

ORIGINALE



COMUNE DI SAN VINCENZO

CIRCONDARIO DELLA VAL DI CORNIA

PROVINCIA DI LIVORNO

VARIANTE AL REGOLAMENTO URBANISTICO PER LA TENUTA DI RIMIGLIANO

Michele Biagi
Alessandro Bandini
Sindaco
Assessore all'Urbanistica

UFFICIO DI PIANO - COMUNE DI SAN VINCENZO:

geom. Andrea Filippi
dott. arch Laura Dell'Agnello
Gian Luca Luci
dott. Martina Pietrelli
Responsabile del Procedimento
Responsabile Ufficio Urbanistica
Responsabile Ufficio S.I.T.
Garante della comunicazione

GRUPPO DI LAVORO ESTERNO:

dott. arch Stefano Giommoni
dott. ing. Nicola Lenza
dott. geol. Maurizio Sileoni
Ldp progetti gis s.r.l. - Luca Gentili
Progettista coordinatore
Indagini idrauliche
Indagini geologiche
S.I.T. e informatizzazione
dott. Ing. Renato Butta - Sintesis s.r.l.
dott. Serena Butta - Sintesis s.r.l.
dott. Ing. Claudia Casini - Sintesis s.r.l.

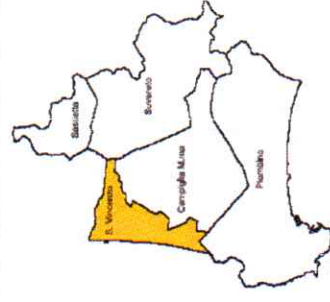

ABACO DEGLI IMMOBILI ESISTENTI

ADOZIONE: Delibera C.C. n° 96 del 22.10.2010 - BURT n° 46 del 17.11.2010

APPROVAZIONE: Delibera C.C. n° 83 del 31/10/2011

3 Ottobre 2011

QUADRO DI INSIEME 1:10.000



TABELLA GENERALE CALCOLO SLP EDIFICI ESISTENTI

Nucleo Podereale di riferimento	N° EDIFICIO	Misure: L x P in ml.	U.M.	Superficie	U.M.	Altezza	U.M.	Volume	U.M.	SLP. / S.U.L.	TOTALI PARZIALI	
NP Chiusacce	1 P.T.	10,03	mq.	117,55	ml.	3,85	mc.	452,57	Mq.	150,86	959,58	
NP Chiusacce	1 P.T.	30,45	mq.	222,29	ml.	5,48	mc.	1.218,12	Mq.	406,04		
NP Chiusacce	1 P.1°	10,03	mq.	117,55	ml.	4,41	mc.	518,40	Mq.	172,80		
NP Chiusacce	2	3,63	mq.	27,33	Non costituisce volume - solo superficie				Mq.	27,33		
NP Chiusacce	3	5,90	mq.	74,34	ml.	3,69	mc.	274,31	Mq.	91,44		
NP Chiusacce	4	(7,65*5)+(8,1*4)	mq.	70,65	Non costituisce volume - solo superficie				Mq.	70,65		
NP Chiusacce	5	3,40	mq.	40,46	Non costituisce volume - solo superficie				Mq.	40,46		
NP Chiusacce	6		mq.	0,00	Non ESISTE					-		
NP Uguccione	7	5,05	mq.	27,78	Non costituisce volume - solo superficie				Mq.	27,78		
NP Uguccione	8	3,04	mq.	29,15	Non costituisce volume - solo superficie				Mq.	29,15		
NP Uguccione	9 P.T.	(11,48*37,18)-(5*2,4)-(2,7*2,5)	mq.	408,08	ml.	4,23	mc.	1.726,16	Mq.	575,39	974,92	
NP Uguccione	9 P.1°	18,30	mq.	210,08	ml.	3,05	mc.	640,76	Mq.	213,59		
NP Uguccione	10	11,30	mq.	61,02	Non costituisce volume - solo superficie				Mq.	61,02		
NP Uguccione	11	5,00	mq.	68,00	Non costituisce volume - solo superficie				Mq.	68,00		
NP Uguccione	42		mq.	0,00	Non ESISTE					-		
Casa Delle Guardie	13 P.T.	20,15	mq.	248,05	ml.	3,92	mc.	972,34	Mq.	324,11		2.667,22
Casa Delle Guardie	13 P.1°	20,15	mq.	248,05	ml.	3,24	mc.	803,67	Mq.	267,89		
Casa Delle Guardie	14	30,00	mq.	372,60	ml.	5,71	mc.	2.127,55	Mq.	709,18		
Casa Delle Guardie	14a	8,00	mq.	50,00	ml.	4,10	mc.	205,00	Mq.	68,33		
Casa Delle Guardie	14b	(8,3*6,25)+(16,6*6,25)	mq.	155,63	Non costituisce volume - solo superficie				Mq.	155,63		
Casa Delle Guardie	15 P.T.	16,40	mq.	162,36	ml.	3,25	mc.	527,67	Mq.	175,89		
Casa Delle Guardie	15 P.1°	16,40	mq.	82,82	ml.	3,47	mc.	287,39	Mq.	95,80		
Casa Delle Guardie	15 P.1°	16,40	mq.	162,36	ml.	3,50	mc.	568,26	Mq.	189,42		
Casa Delle Guardie	16 P.T.	15,10	mq.	246,89	ml.	3,15	mc.	777,69	Mq.	259,23		
Casa Delle Guardie	16 P.1°	15,10	mq.	246,89	ml.	4,00	mc.	987,54	Mq.	329,18		
Casa Delle Guardie	17	4,95	mq.	38,61	ml.	3,20	mc.	123,55	Mq.	41,18		
Casa Delle Guardie	18	3,65	mq.	12,78	Non costituisce volume - solo superficie				Mq.	12,78		
Casa Delle Guardie	19	4,00	mq.	10,88	Non costituisce volume - solo superficie				Mq.	10,88		
Casa Delle Guardie	20	2,70	mq.	8,91	Non costituisce volume - solo superficie				Mq.	8,91		
Casa Delle Guardie	21	5,00	mq.	6,50	Non costituisce volume - solo superficie				Mq.	6,50		
Casa Delle Guardie	22	2,31	mq.	7,28	Non costituisce volume - solo superficie				Mq.	7,28		
Casa Delle Guardie	23	2,15	mq.	5,03	Non costituisce volume - solo superficie				Mq.	5,03		
Poggettino -Contessa Lea	24	45,10	mq.	376,59	ml.	4,65	mc.	1.751,12	Mq.	583,71	4.147,41	
Poggettino -Contessa Lea	25	10,28	mq.	154,82	Non costituisce volume - solo superficie				Mq.	154,82		
Poggettino -Contessa Lea	26	20,75	mq.	213,73	ml.	4,93	mc.	1.053,66	Mq.	351,22		
Poggettino -Contessa Lea	27	18,30	mq.	188,49	Non costituisce volume - solo superficie				Mq.	188,49		
Poggettino -Contessa Lea	28	11,55	mq.	68,15	ml.	3,98	mc.	271,22	Mq.	90,41		
Poggettino -Contessa Lea	29	50,87	mq.	606,37	Non costituisce volume - solo superficie				Mq.	606,37		
Poggettino -Contessa Lea	30	48,65	mq.	512,28	Non costituisce volume - solo superficie				Mq.	512,28		
Poggettino -Contessa Lea	31	46,05	mq.	390,04	Non costituisce volume - solo superficie				Mq.	390,04		
Poggettino -Contessa Lea	32	11,50	mq.	67,85	ml.	4,08	mc.	276,83	Mq.	92,28		
Poggettino -Contessa Lea	32 bis	7,52	mq.	33,54	ml.	3,89	mc.	130,47	Mq.	43,49		
Poggettino -Contessa Lea	33 P.T.	30,38	mq.	377,93	ml.	4,20	mc.	1.587,29	Mq.	529,10		
Poggettino -Contessa Lea	33 P.1°	30,38	mq.	377,93	ml.	3,32	mc.	1.254,72	Mq.	418,24		
Poggettino -Contessa Lea	34	7,18	mq.	66,77	ml.	4,20	mc.	280,45	Mq.	93,48		
Poggettino -Contessa Lea	35	7,18	mq.	66,77	ml.	4,20	mc.	280,45	Mq.	93,48		

Calcolo PS - VAS

959,58 928,66

974,92 926,18

2.667,22 2.609,49

4.147,41 4.936,90

119

TABELLA GENERALE CALCOLO SLP EDIFICI ESISTENTI

N.P. Sveva Manfredi	36P.T.	12,45	28,77	mq.	358,19	ml.	4,20	mc.	1.504,38	Mq.	501,46	
N.P. Sveva Manfredi	36P.T.	5,90	7,38	mq.	43,54	ml.	Non costituisce volume - solo superficie	mc.		Mq.	43,54	
N.P. Sveva Manfredi	36 P. 1°	12,45	28,77	mq.	358,19	ml.	4,54	mc.	1.626,17	Mq.	542,06	
N.P. Sveva Manfredi	37	5,99	5,07	mq.	30,37	ml.	3,90	mc.	118,44	Mq.	39,48	1.344,62
N.P. Sveva Manfredi	38	5,90	5,07	mq.	29,91	ml.	3,90	mc.	116,66	Mq.	38,89	
N.P. Sveva Manfredi	39	11,00	5,80	mq.	63,80	ml.	3,50	mc.	223,30	Mq.	74,43	
N.P. Sveva Manfredi	40	11,05	8,22	mq.	90,83	ml.	3,46	mc.	314,28	Mq.	104,76	
N.P. Fossa Calda	41	18,10	6,50	mq.	117,65	ml.	Non costituisce volume - solo superficie	mc.		Mq.	117,65	
N.P. Fossa Calda	42	21,10	6,50	mq.	137,15	ml.	Non costituisce volume - solo superficie	mc.		Mq.	137,15	
N.P. Fossa Calda	43	39,20	10,70	mq.	419,44	ml.	Non costituisce volume - solo superficie	mc.		Mq.	419,44	
N.P. Fossa Calda	44	5,92	4,46	mq.	26,40	ml.	3,92	mc.	103,50	Mq.	34,50	1.790,56
N.P. Fossa Calda	45 P.T.	20,10	13,50	mq.	271,35	ml.	4,23	mc.	1.147,81	Mq.	382,60	
N.P. Fossa Calda	45 P. 1°	19,96	13,50	mq.	269,46	ml.	4,35	mc.	1.172,15	Mq.	390,72	
N.P. Fossa Calda	46	14,30	7,36	mq.	105,25	ml.	4,20	mc.	442,04	Mq.	147,35	
N.P. Fossa Calda	47	15,64	7,36	mq.	115,11	ml.	4,20	mc.	483,46	Mq.	161,15	
NP Walfredo	48	2,70	5,00	mq.	13,50	ml.	Non costituisce volume - solo superficie	mc.		Mq.	13,50	
NP Walfredo	49		$2^{*(3,64*3,6)+(7,38*2,9)+(1,58*2,35)}$	mq.	51,32	ml.	Non costituisce volume - solo superficie	mc.		Mq.	51,32	
NP Walfredo	50 - PARTE	4,84	2,66	mq.	12,87	ml.	Non costituisce volume - solo superficie	mc.		Mq.	12,87	
NP Walfredo	51			mq.	0,00	ml.	Non ESISTE	mc.		Mq.	-	
NP Walfredo	52 P.T.	12,04	14,36	mq.	172,89	ml.	3,22	mc.	556,72	Mq.	185,57	
NP Walfredo	52 P. 1°	12,07	14,35	mq.	173,20	ml.	3,00	mc.	519,61	Mq.	173,20	
NP Walfredo	53 P.T.	8,47	13,08	mq.	110,79	ml.	3,82	mc.	423,21	Mq.	141,07	
NP Walfredo	53 P.T.	2,70	5,95	mq.	16,07	ml.	3,00	mc.	48,20	Mq.	16,07	1.306,98
NP Walfredo	53 P. 1°	13,11	8,49	mq.	111,30	ml.	3,00	mc.	333,91	Mq.	111,30	
NP Walfredo	54 P.T.	10,00	24,30	mq.	243,00	ml.	4,54	mc.	1.103,22	Mq.	367,74	
NP Walfredo	54 P.T.	5,40	24,30	mq.	131,22	ml.	3,22	mc.	422,53	Mq.	140,84	
NP Walfredo	55	14,35	2,80	mq.	40,18	ml.	Non costituisce volume - solo superficie	mc.		Mq.	40,18	
NP Walfredo	56	4,95	2,75	mq.	13,61	ml.	Non costituisce volume - solo superficie	mc.		Mq.	13,61	
NP Walfredo	57	6,73	3,85	mq.	25,91	ml.	Non costituisce volume - solo superficie	mc.		Mq.	25,91	
NP Walfredo	58		$(5,65*2,05)+(2*1,1)$	mq.	13,78	ml.	Non costituisce volume - solo superficie	mc.		Mq.	13,78	
Teleferica Volume	59		$1,5*7,5+(6,1*7,5)+(6,5+4,9)/2*4,15+(6,5*1,2)$	mq.	159,56	ml.	7,00	mc.	1.116,89	Mq.	372,30	372,30
Teleferica superficie	60		37,55	mq.	356,73	ml.	Non costituisce volume - solo superficie	mc.		Mq.	356,73	356,73
Ex Scuola	61		$(15,24*15,8)-(1,91*7)$	mq.	227,42	ml.	4	mc.	909,688	Mq.	303,23	303,23
Edifici - Stalle sparse	1	16,00	7,65	mq.	122,40	ml.	Non costituisce volume - solo superficie	mc.		Mq.	122,40	
Edifici - Stalle sparse	2	4,00	2,50	mq.	10,00	ml.	Non costituisce volume - solo superficie	mc.		Mq.	10,00	
Edifici - Stalle sparse	3	4,44	2,30	mq.	10,21	ml.	Non costituisce volume - solo superficie	mc.		Mq.	10,21	
Edifici - Stalle sparse	4		0,00	mq.	0,00	ml.	Non ESISTE	mc.		Mq.	-	
Edifici - Stalle sparse	5	19,95	6,75	mq.	134,66	ml.	4,87	mc.	655,81	Mq.	218,60	
Edifici - Stalle sparse	6	40,35	15,10	mq.	609,29	ml.	3,35	mc.	2.041,10	Mq.	680,37	
Edifici - Stalle sparse	7	5,30	2,90	mq.	15,37	ml.	Non costituisce volume - solo superficie	mc.		Mq.	15,37	
Edifici - Stalle sparse	8	25,15	5,55	mq.	139,58	ml.	Non costituisce volume - solo superficie	mc.		Mq.	139,58	
Edifici - Stalle sparse	9	25,15	5,55	mq.	139,58	ml.	Non costituisce volume - solo superficie	mc.		Mq.	139,58	
Edifici - Stalle sparse	10	25,15	5,55	mq.	139,58	ml.	Non costituisce volume - solo superficie	mc.		Mq.	139,58	2.385,35
Edifici - Stalle sparse	11	7,90	3,80	mq.	30,02	ml.	Non costituisce volume - solo superficie	mc.		Mq.	30,02	
Edifici - Stalle sparse	12	4,25	7,45	mq.	31,66	ml.	Non costituisce volume - solo superficie	mc.		Mq.	31,66	
Edifici - Stalle sparse	13	46,96	6,00	mq.	281,76	ml.	Non costituisce volume - solo superficie	mc.		Mq.	281,76	
Edifici - Stalle sparse	14	40,84	6,00	mq.	245,04	ml.	Non costituisce volume - solo superficie	mc.		Mq.	245,04	
Edifici - Stalle sparse	15	40,84	6,00	mq.	245,04	ml.	Non costituisce volume - solo superficie	mc.		Mq.	245,04	
Edifici - Stalle sparse	16		0,00	mq.	0,00	ml.	Non ESISTE	mc.		Mq.	-	
Edifici - Stalle sparse	17		$(6,5*3,6)+(3*2)$	mq.	29,40	ml.	Non costituisce volume - solo superficie	mc.		Mq.	29,40	
Edifici - Stalle sparse	18	10,50	4,45	mq.	46,73	ml.	Non costituisce volume - solo superficie	mc.		Mq.	46,73	
TOTALE SLP ESISTENTE Mq.											16.608,89	

1.344,62 1.275,36

1.790,56 2.041,95

1.306,98 1.384,63

729,02 1.085,00
303,23 300,97

2.385,35 1.124,63

16.608,89 16.613,77

NUCLEO PODERALE CHIUSACCE

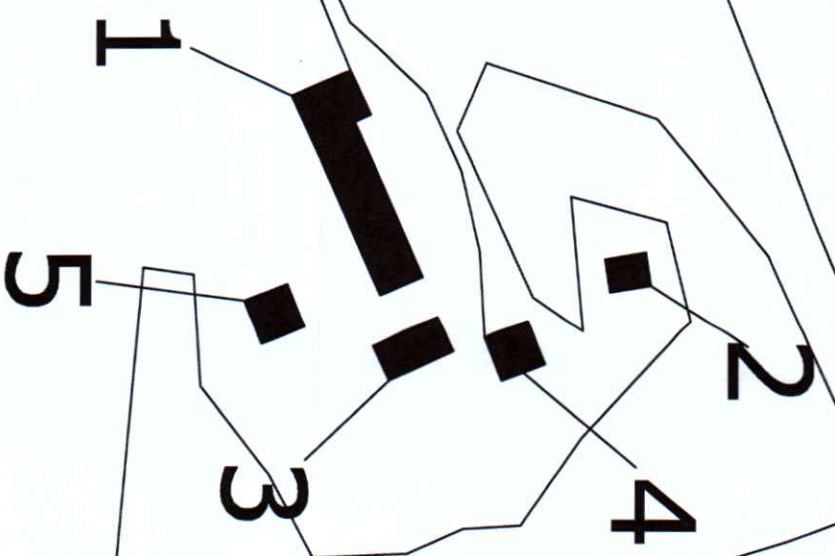

MM

"PODERE CHIUSACCE" (1)

"PODERE" (N: 1)

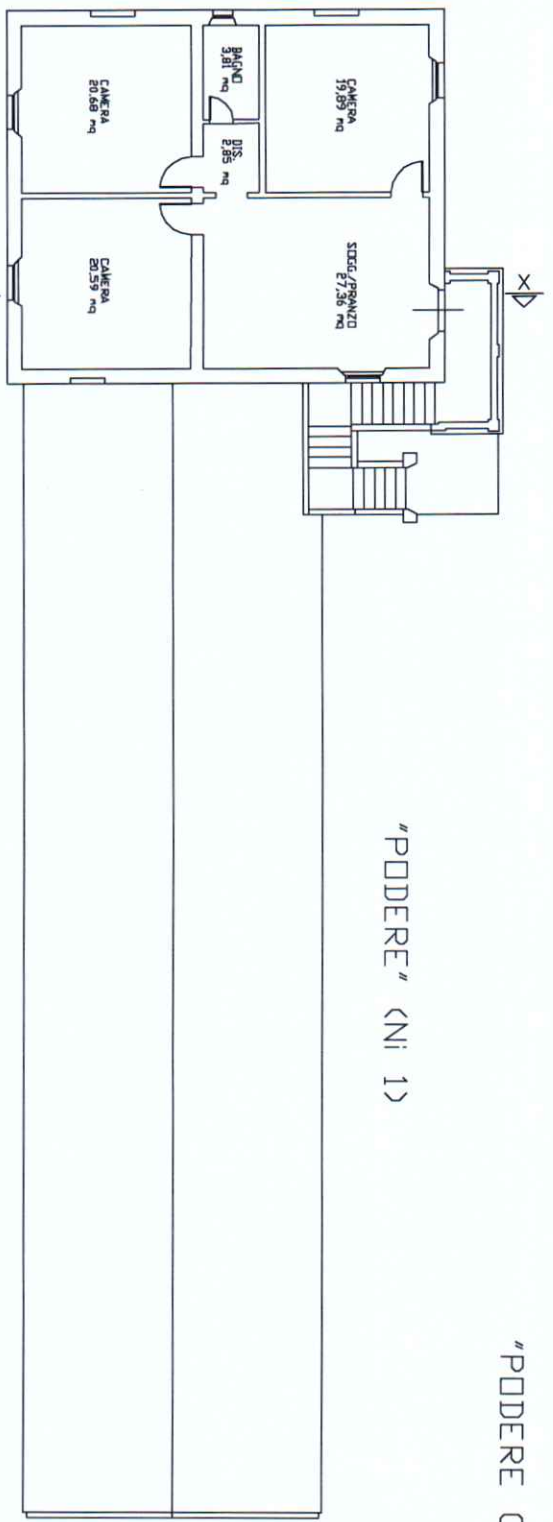

PIANTA PIANO PRIMO

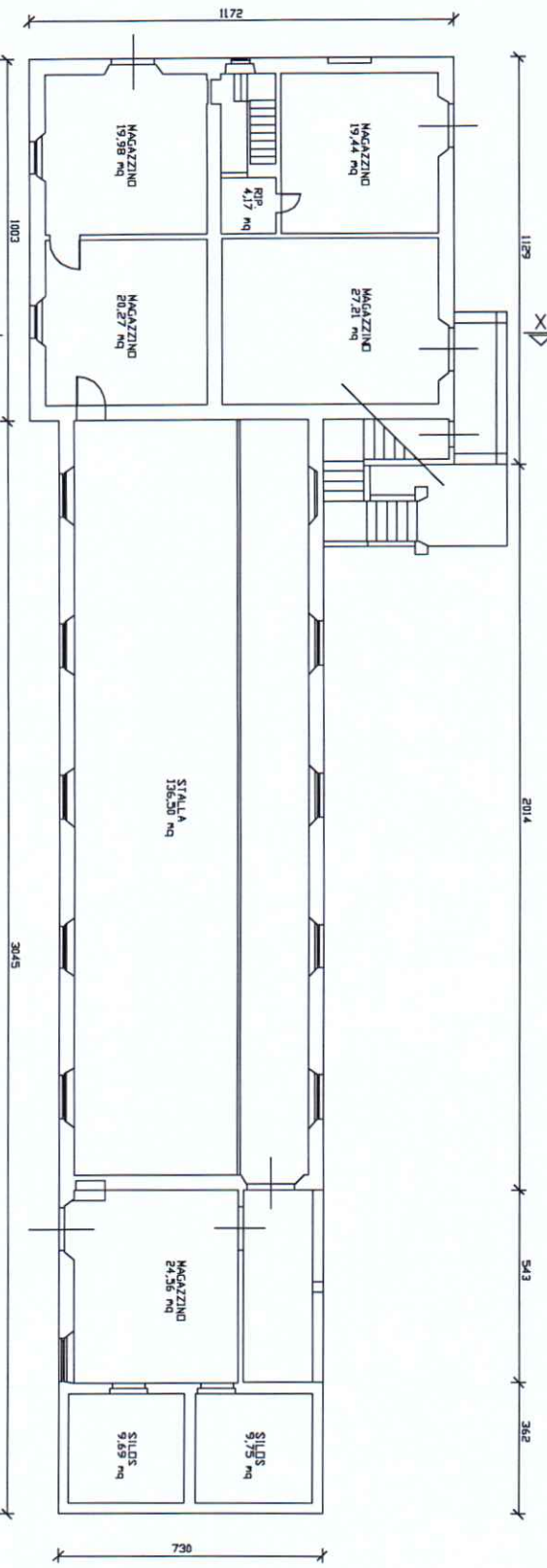

PIANTA PIANO TERRA

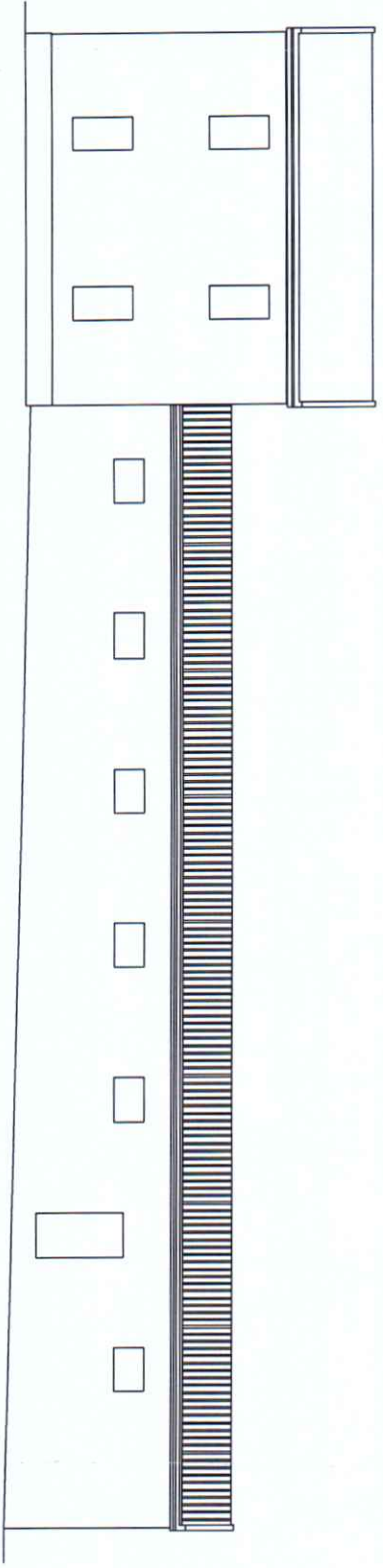

PROSPETTO D'VEST

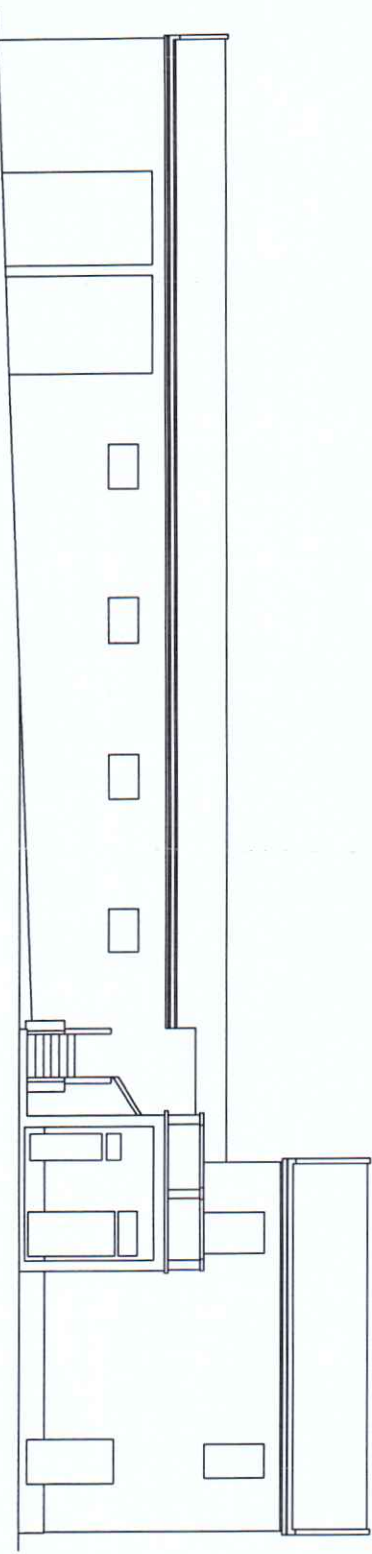

PROSPETTO EST

"ANNESD EST" (N: 2)

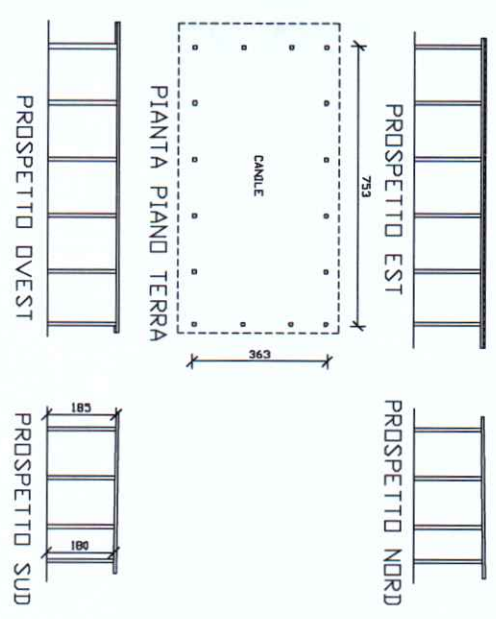

"ANNESD EST" (N: 2)

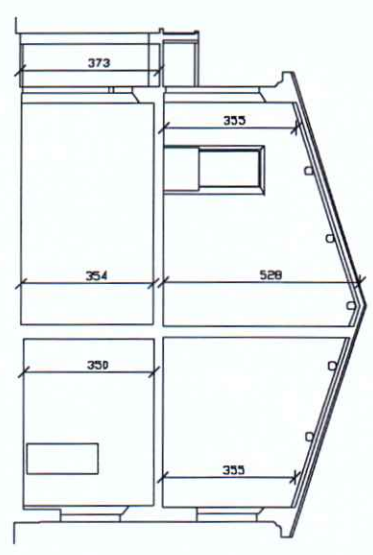

SEZIONE X-X

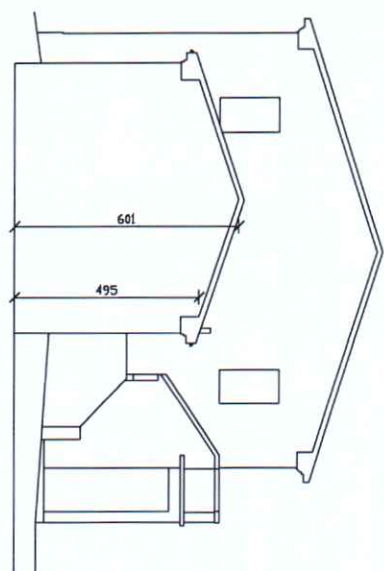

PROSPETTO SUD

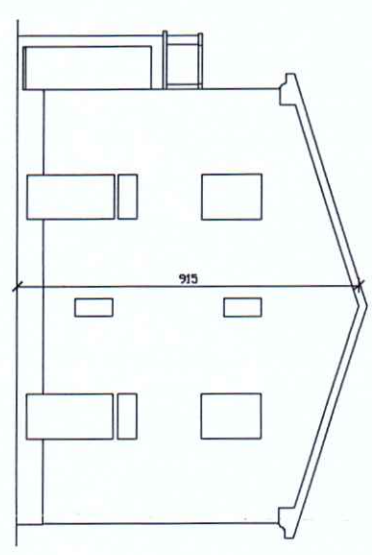

PROSPETTO NORD

"ANNESD SUD-EST" (N: 4)

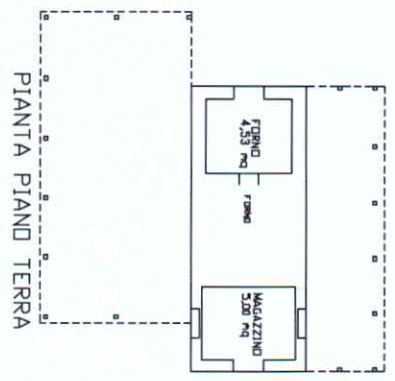

"ANNESD SUD-EST" (N: 4)

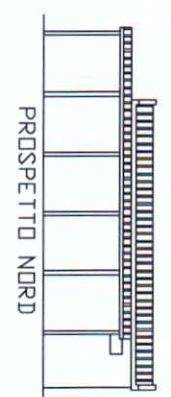

PROSPETTO NORD

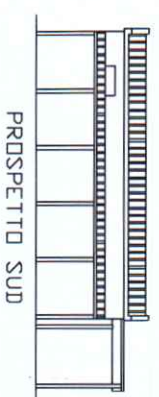

PROSPETTO SUD

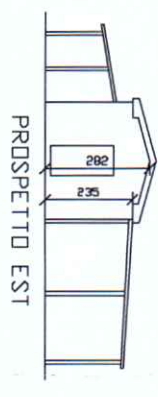

PROSPETTO EST

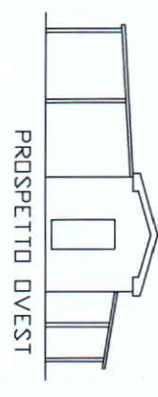

PROSPETTO D'VEST

Handwritten signature or initials.

"ANNESSO SUD" (N° 3)

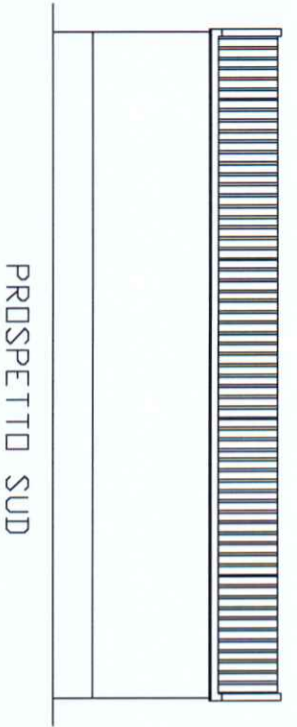

PROSPETTO SUD

"PODERE CHIUSACCE" (2)

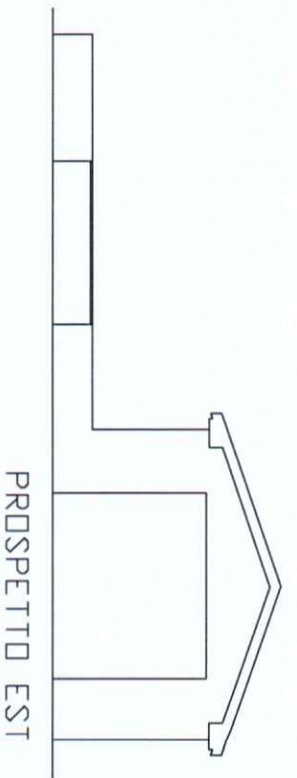

PROSPETTO EST

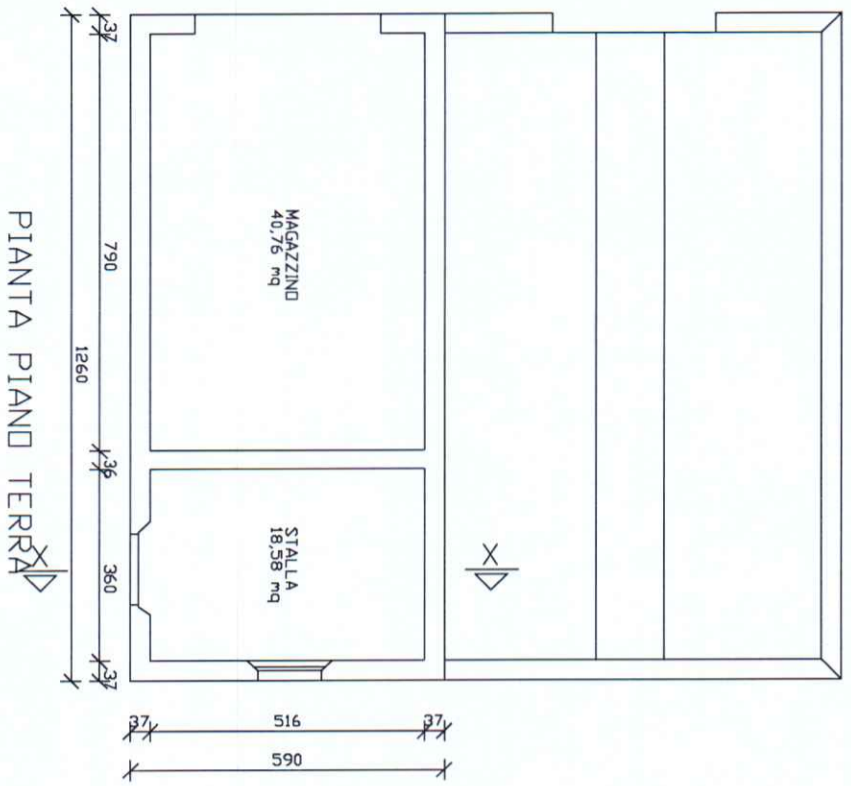

PIANTA PIANO TERRA



PROSPETTO NORD

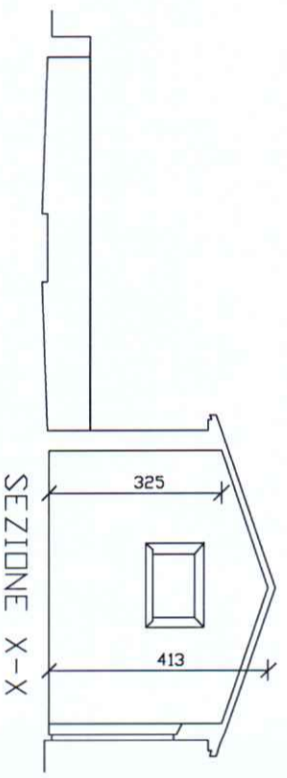

SEZIONE X-X

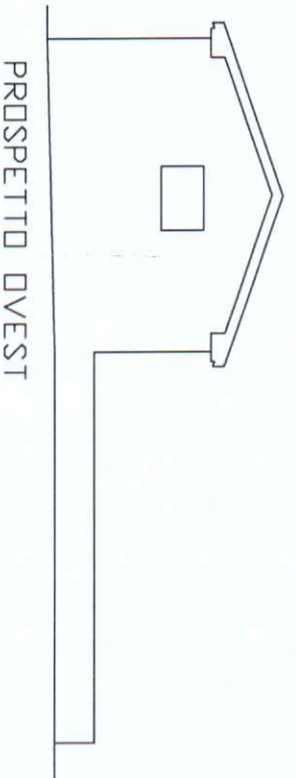

PROSPETTO OVEST

"ANNESSO OVEST" (N° 5)

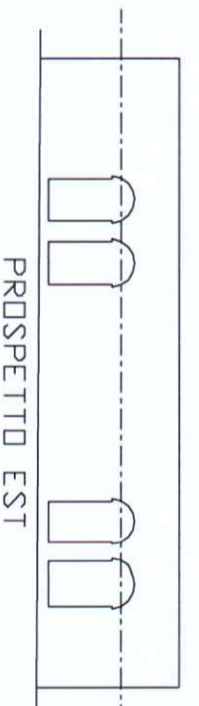

PROSPETTO EST

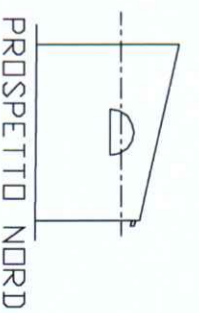

PROSPETTO NORD

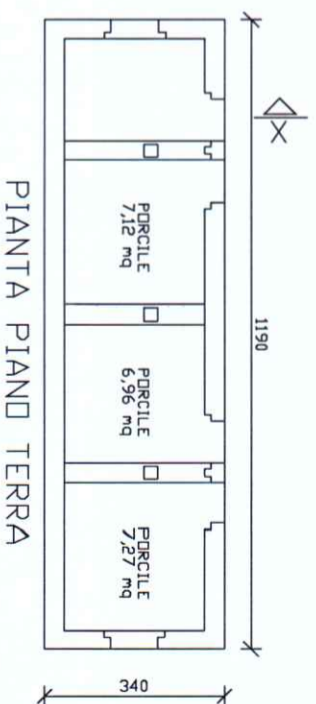

PIANTA PIANO TERRA

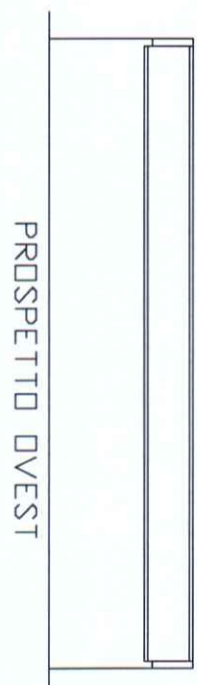
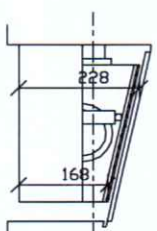

PROSPETTO OVEST

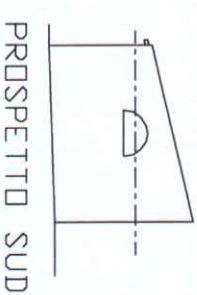

PROSPETTO SUD

"ANNESSO SUD-OVEST" (N° 6)

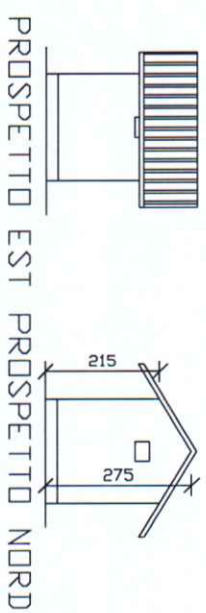

PROSPETTO EST

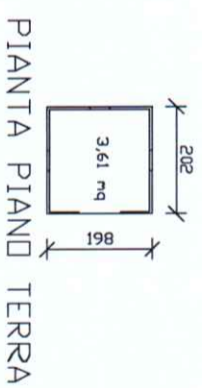

PIANTA PIANO TERRA



PROSPETTO NORD

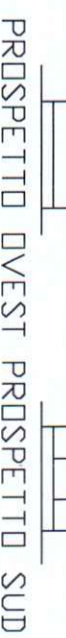

PROSPETTO SUD

PODERE CHIUSACCE

NUMERO E FOTO EDIFICIO (Riferimento alla numerazione dell'Abaco, della Tabella di Calcolo della SLP e della Planimetria di localizzazione)

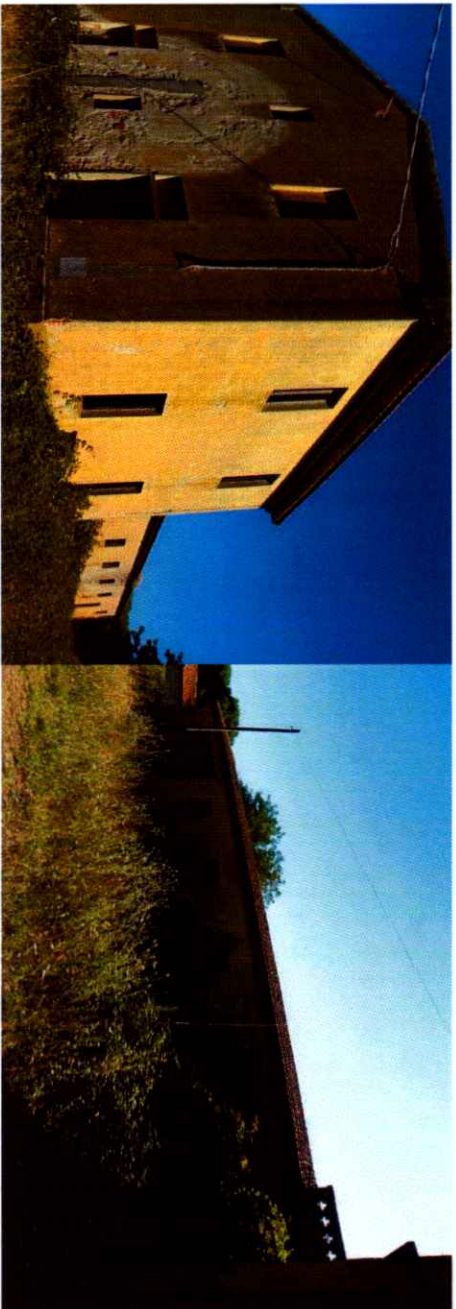

1



2



3



4



5

6 NON ESISTE

NUCLEO PODERALE UGUCCIONE

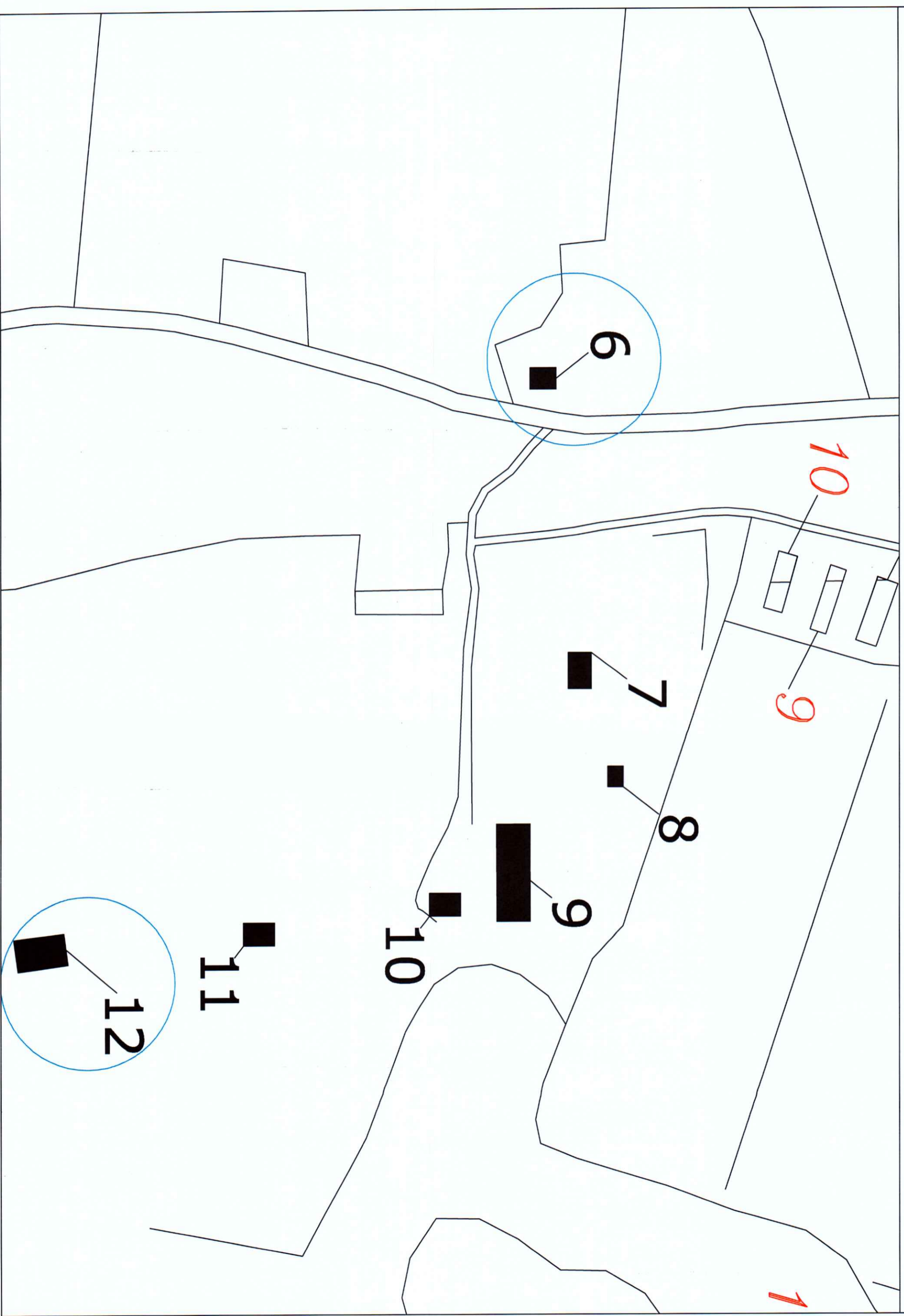

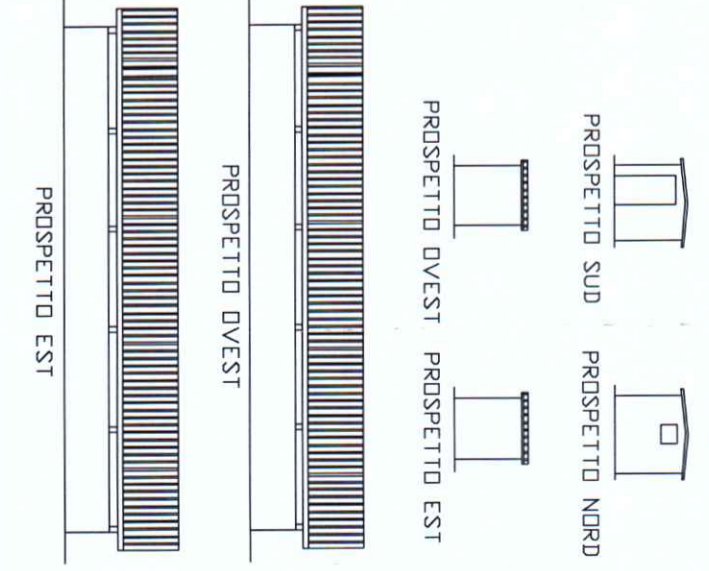
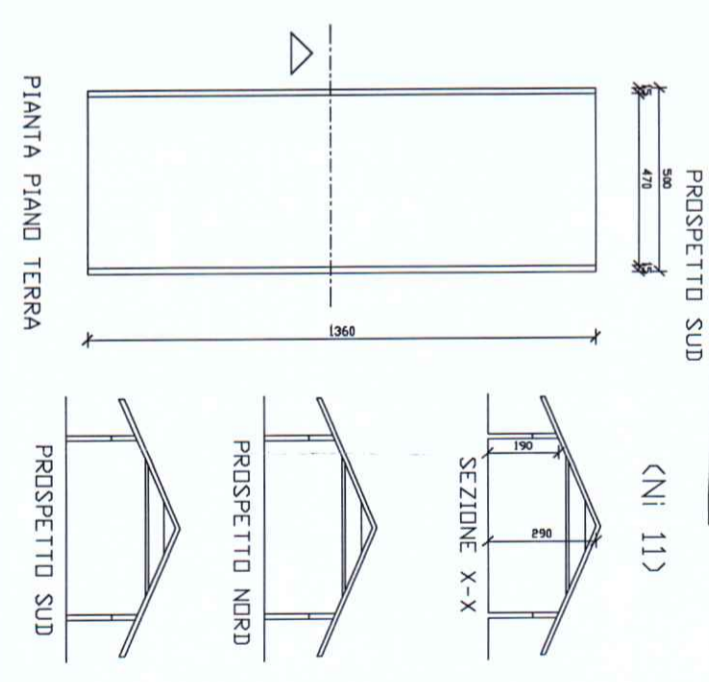
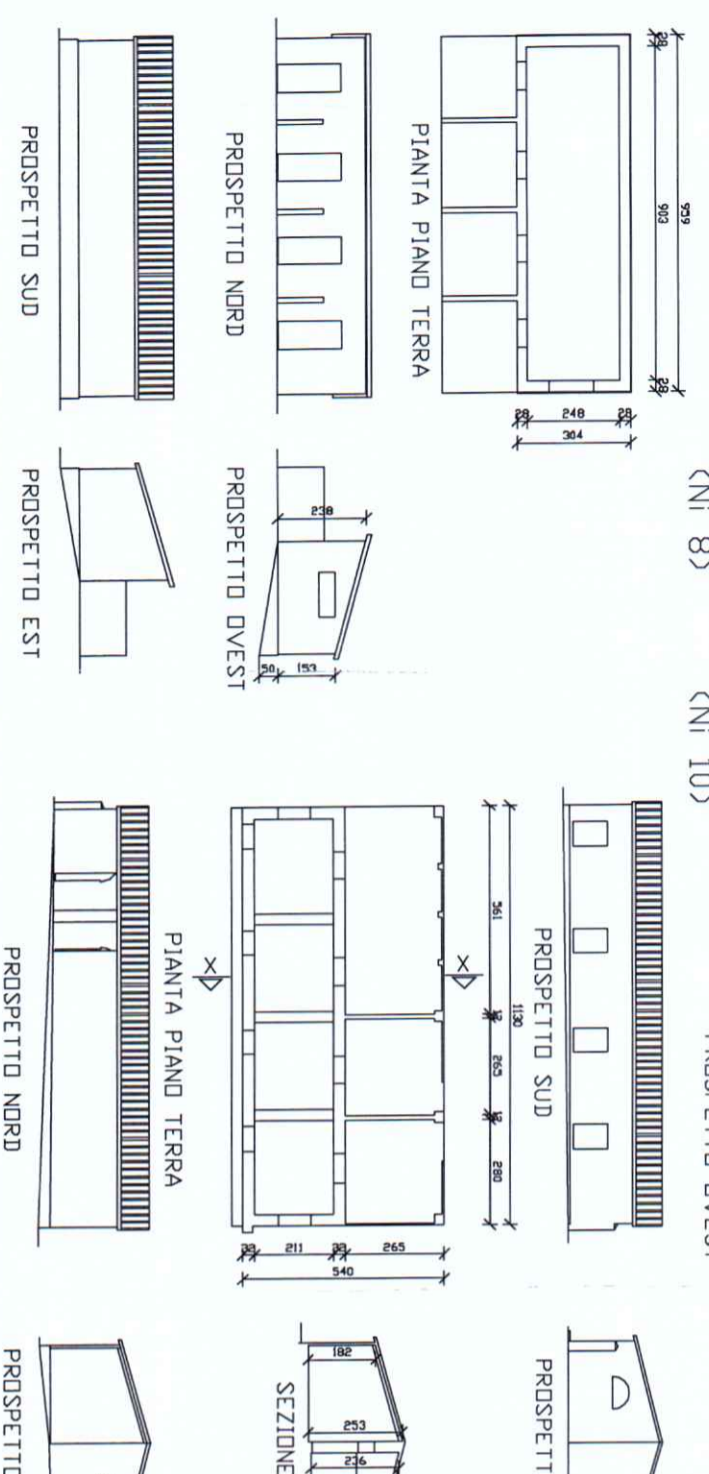
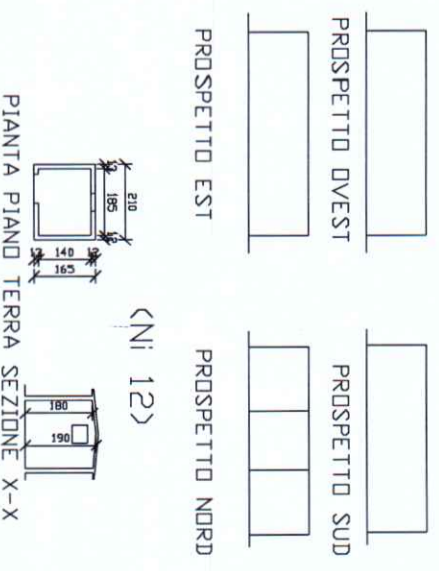
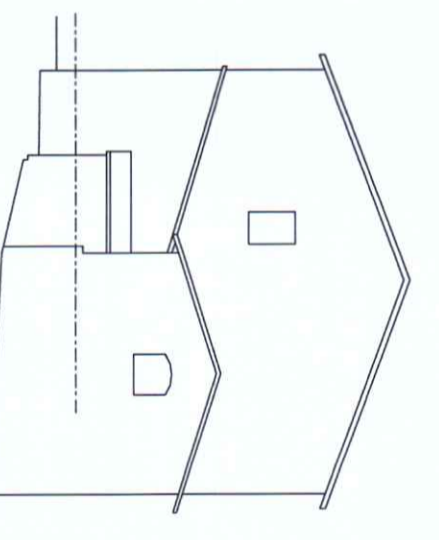
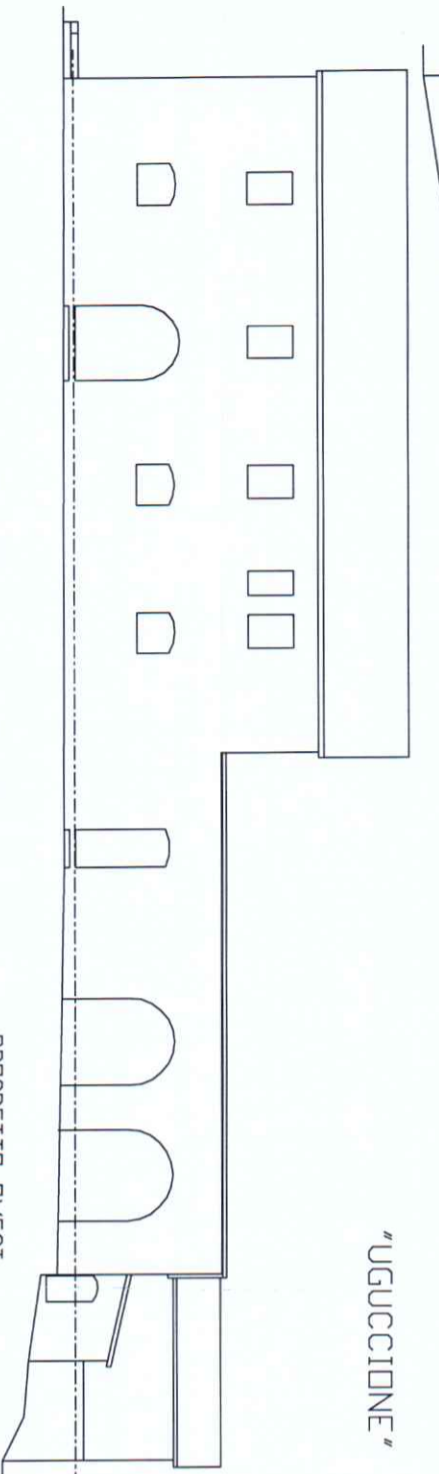
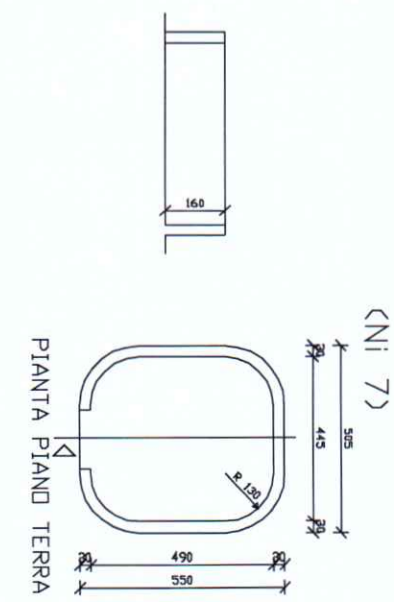
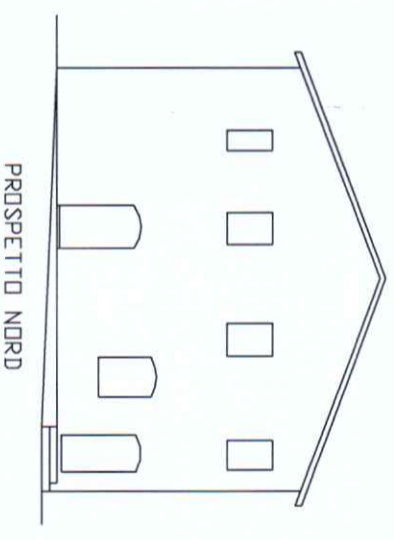
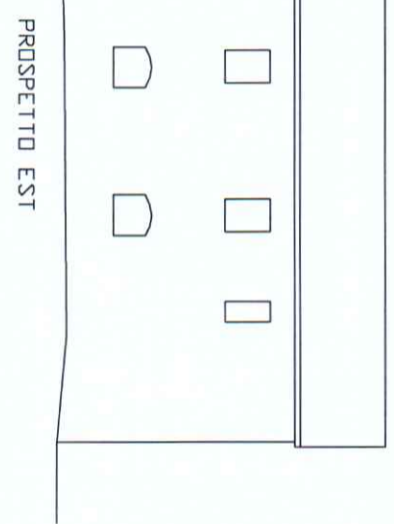
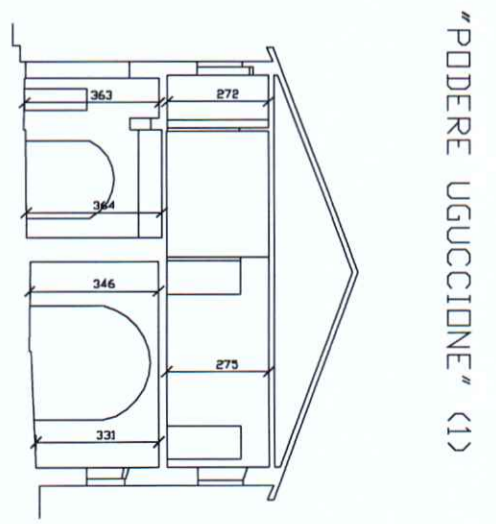
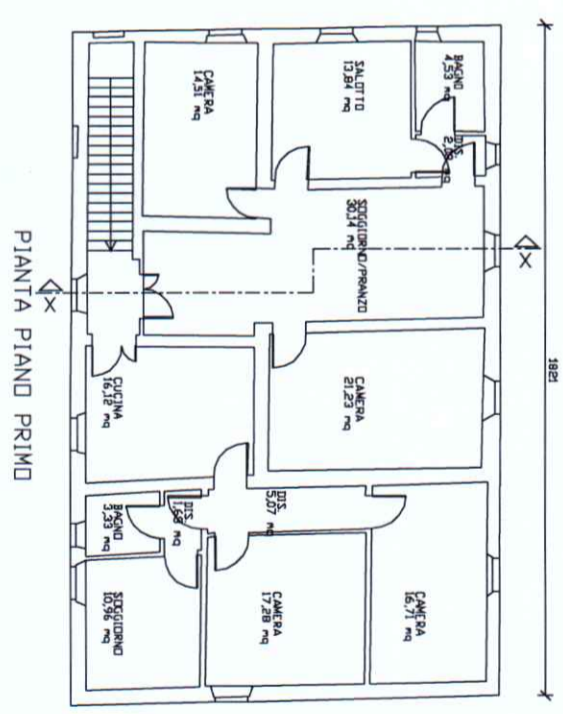
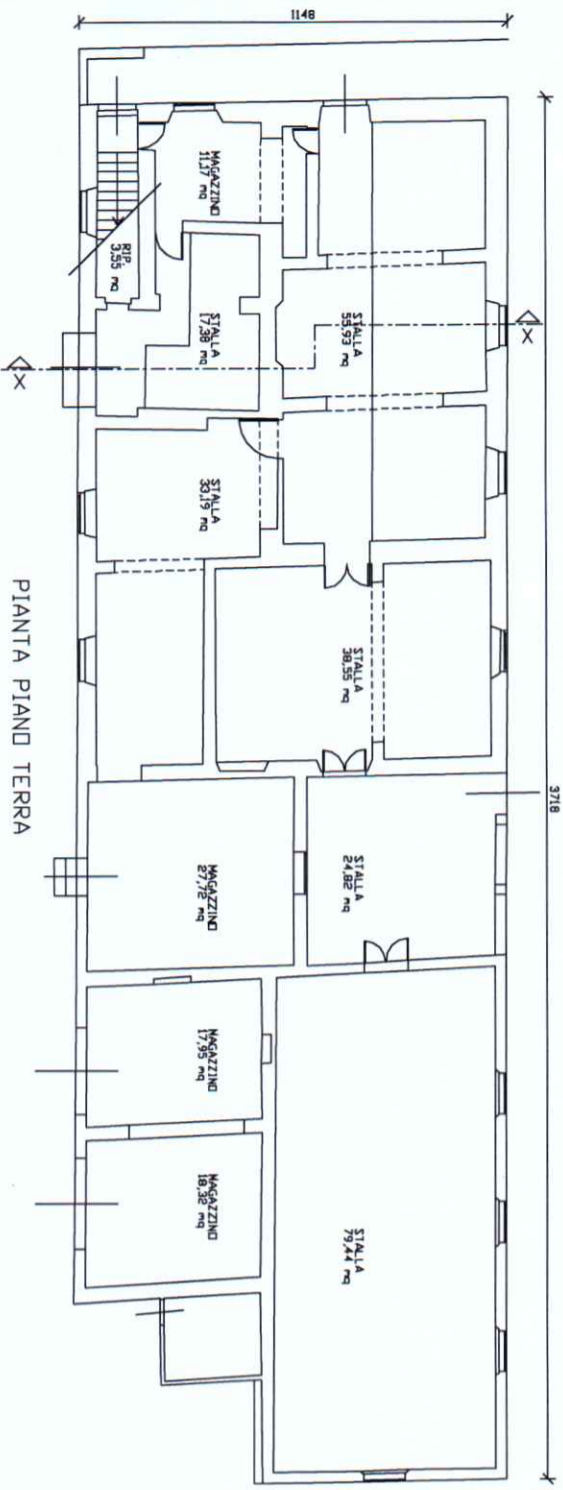

PODERE UGUCCIONE

NUMERO E FOTO EDIFICIO (Riferimento alla numerazione dell'Abaco, della Tabella di Calcolo della SLP e della Planimetria di localizzazione)

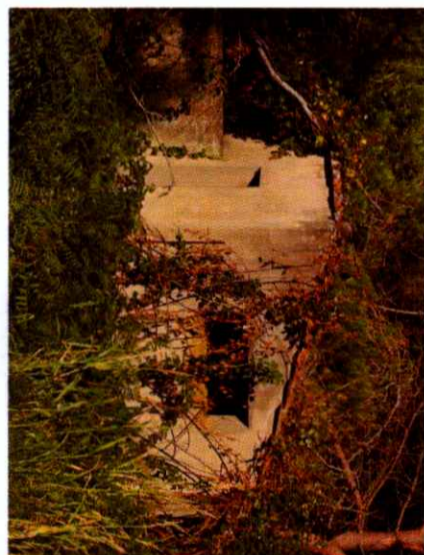

8

7

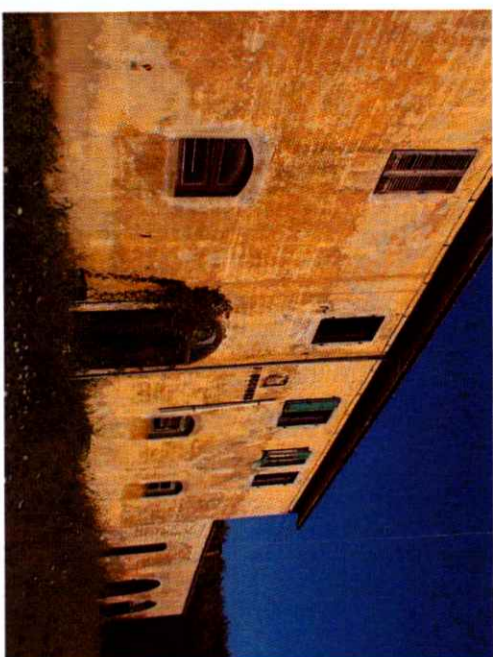

10



9



11

12 NON ESISTE

Handwritten signature in blue ink.

CASA DELLE GUARDIE

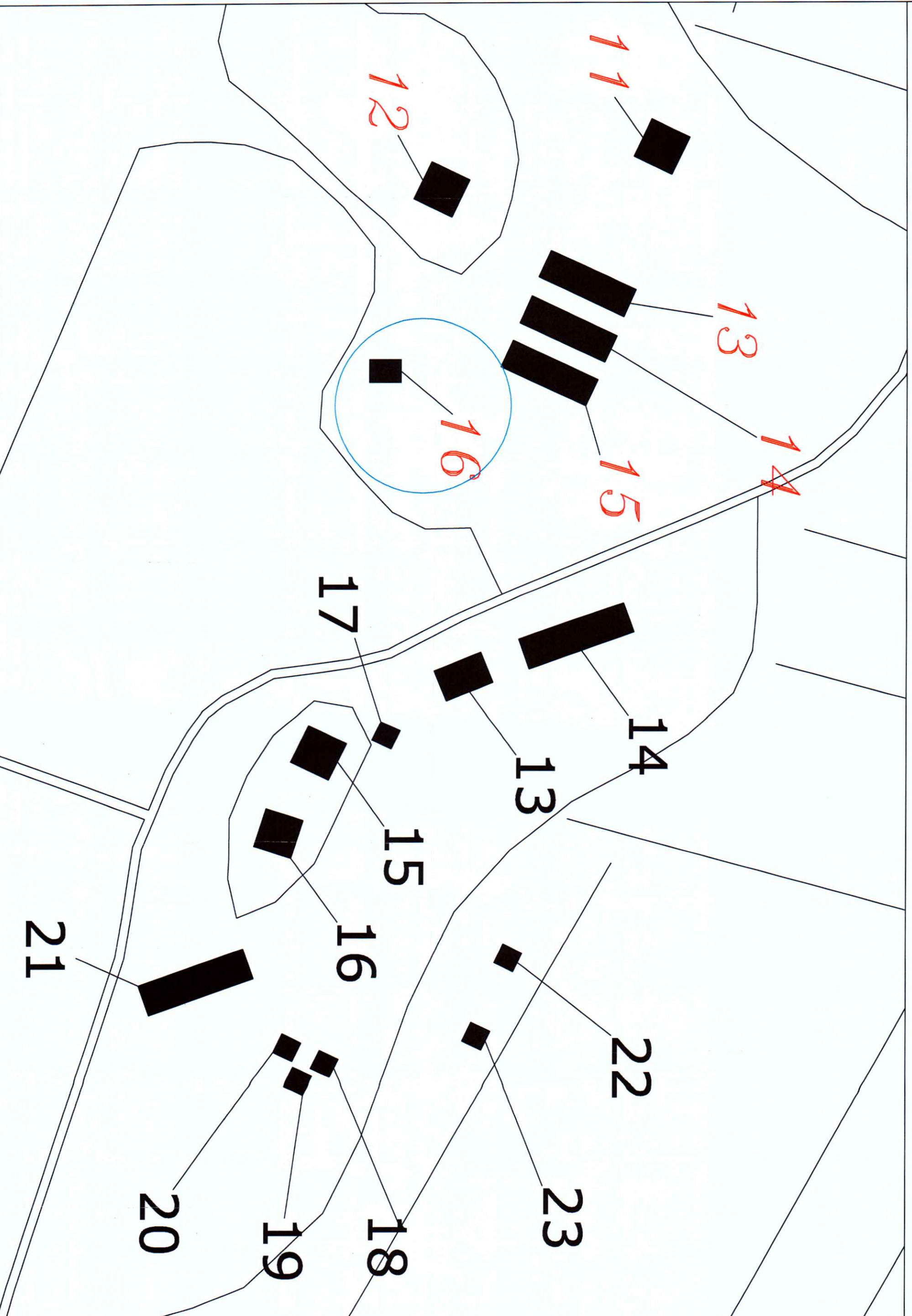

"CASA DELLE GUARDIE" (1)

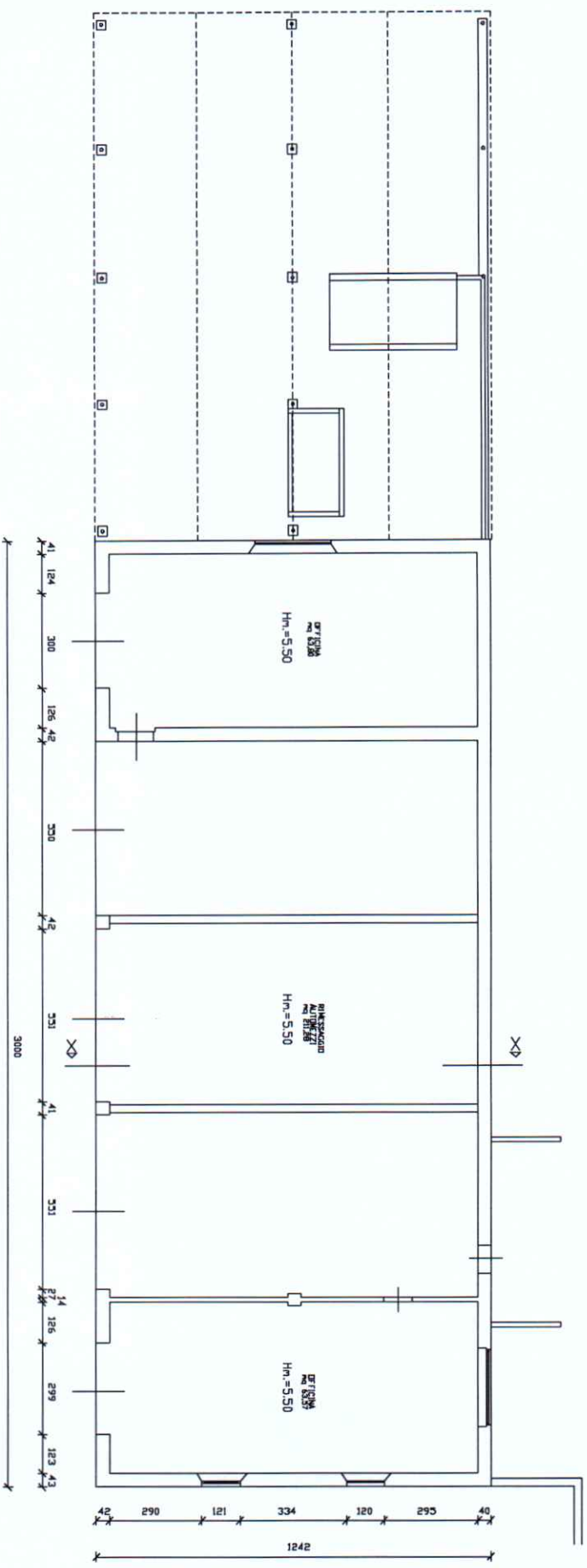

PIANTA PIANO TERRA scala 1/100

"OFFICINA"
(N° 14)

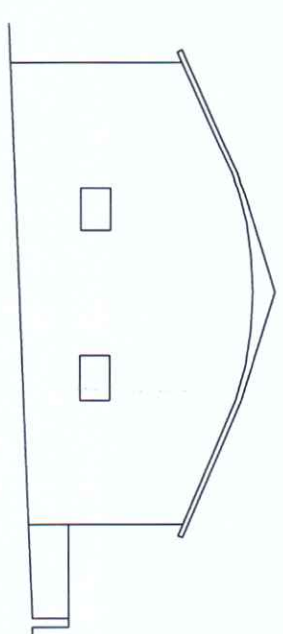

PROSPETTO SUD

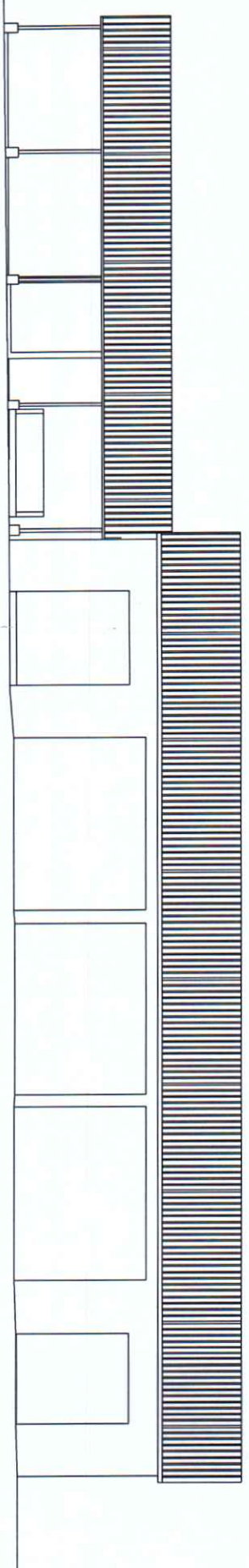

PROSPETTO OVEST

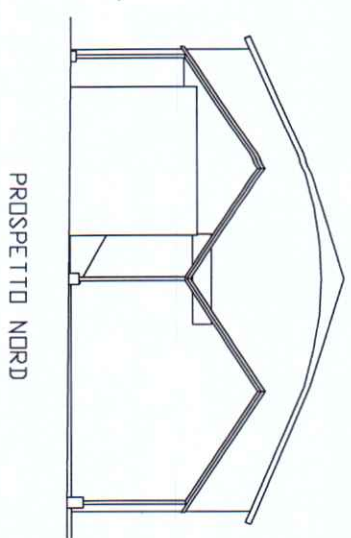

PROSPETTO NORD

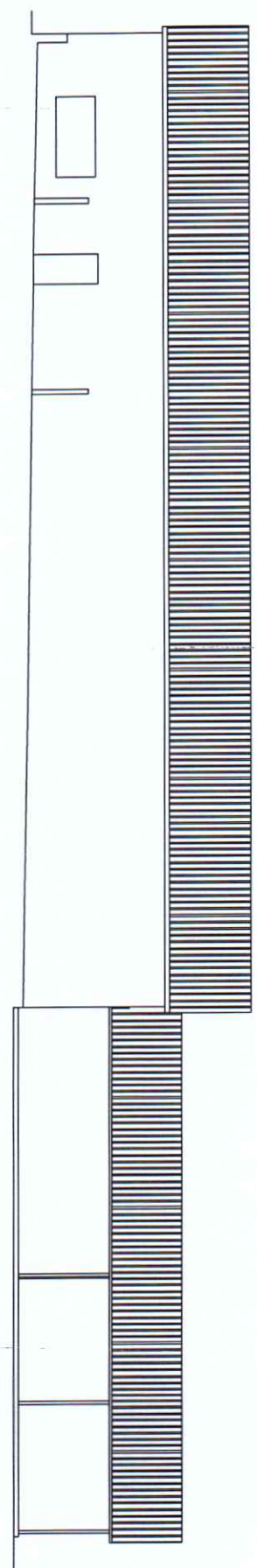

PROSPETTO EST

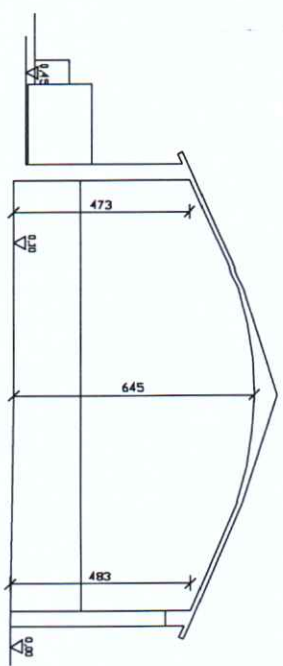

SEZ. X-X

"CASA DELLE GUARDIE" (2)

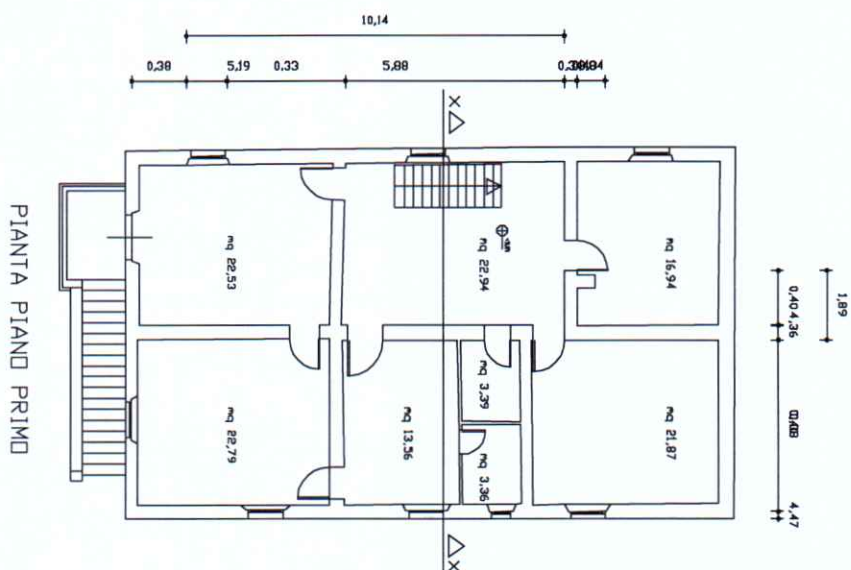
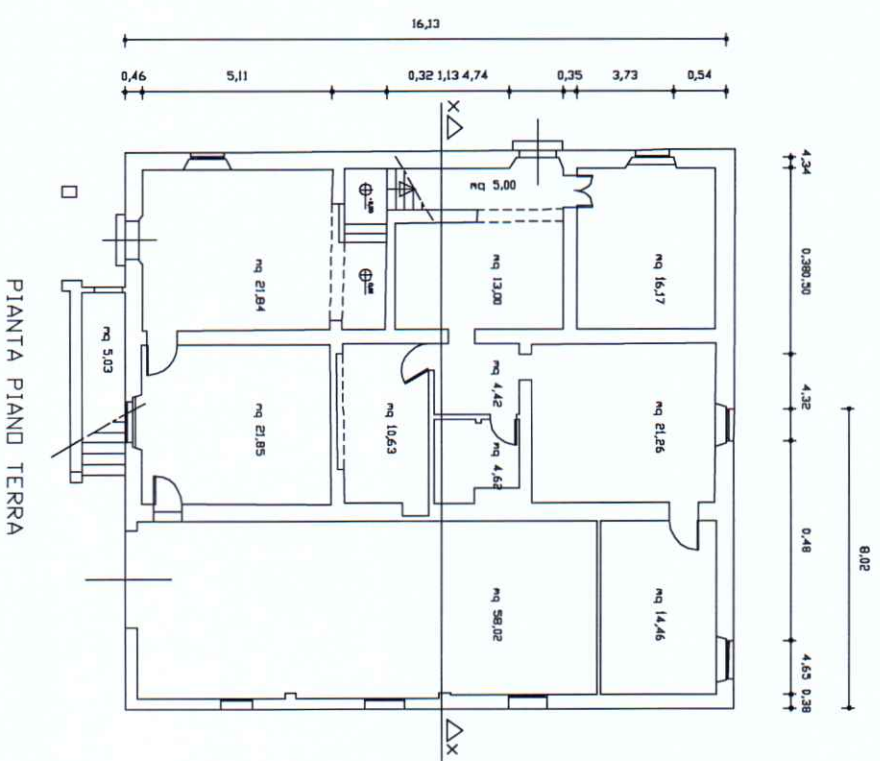

(ni 15)

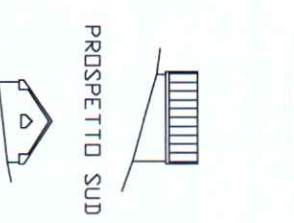
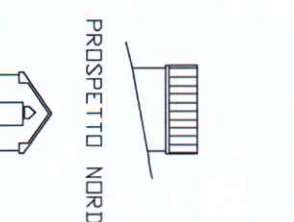
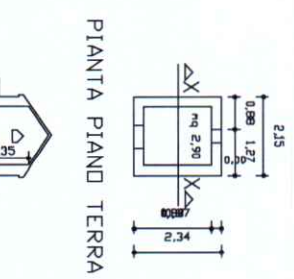
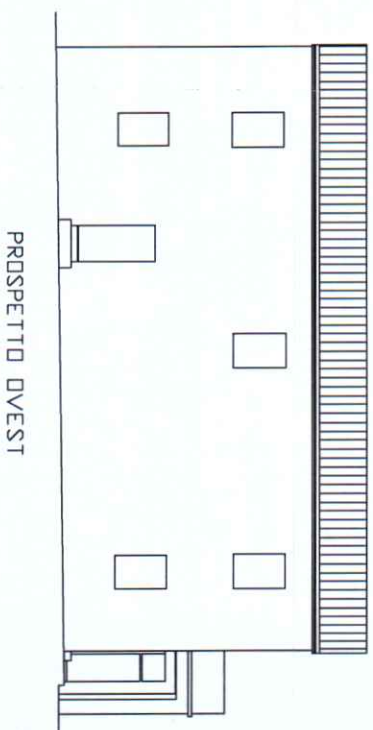
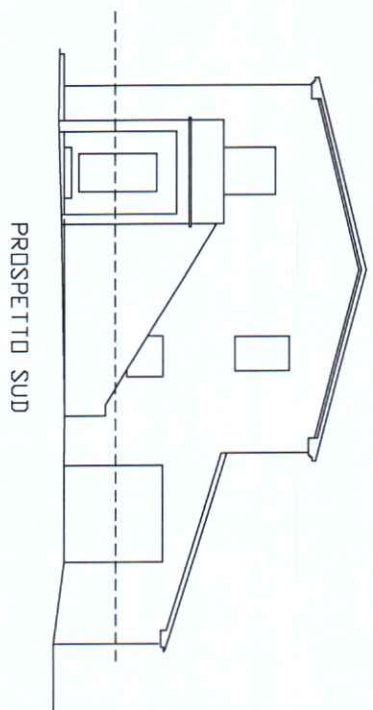

(ni 23)

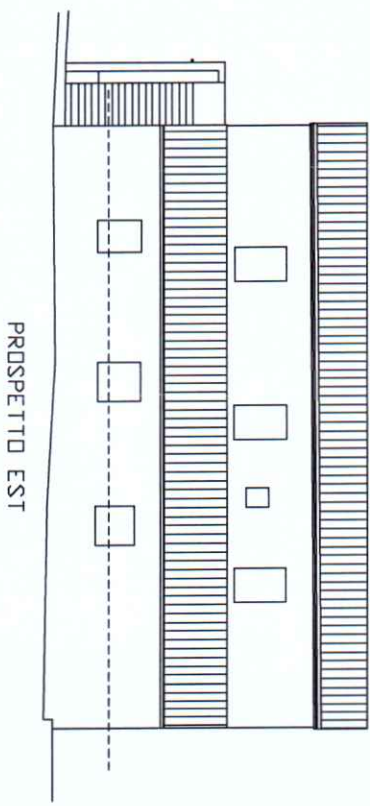
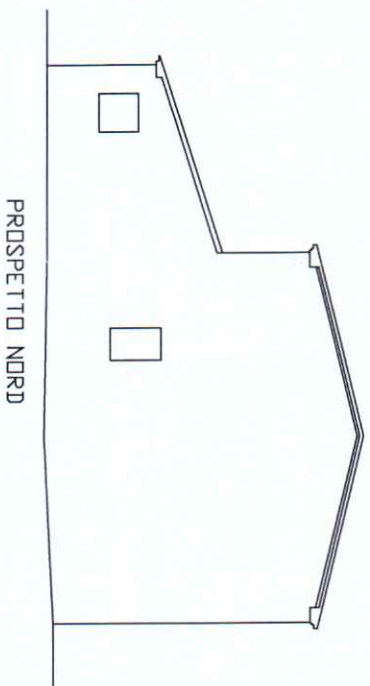

(ni 22)

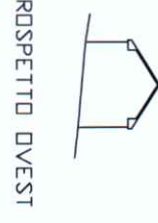
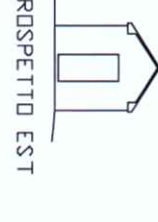
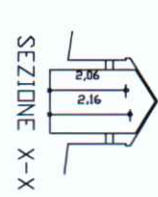
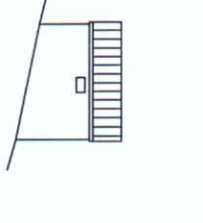
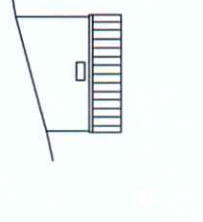
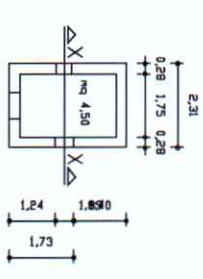

(ni 21)

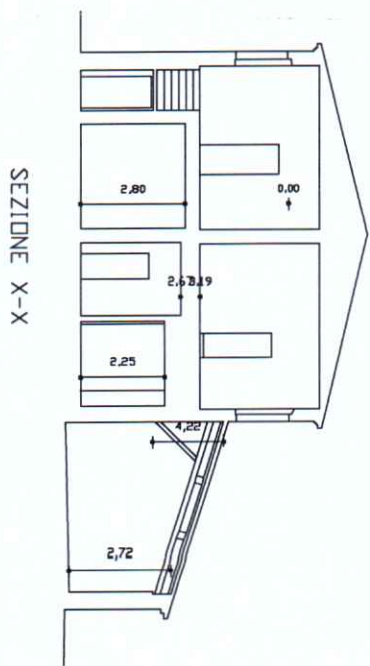
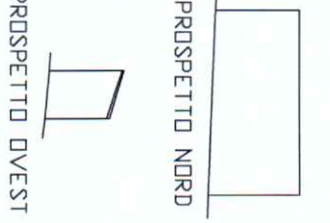
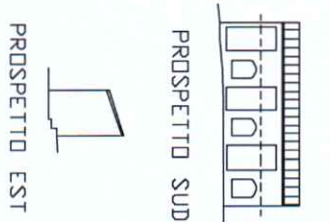
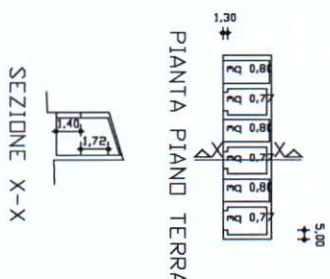

Handwritten signature

"CASA DELLE GUARDIE" (3)

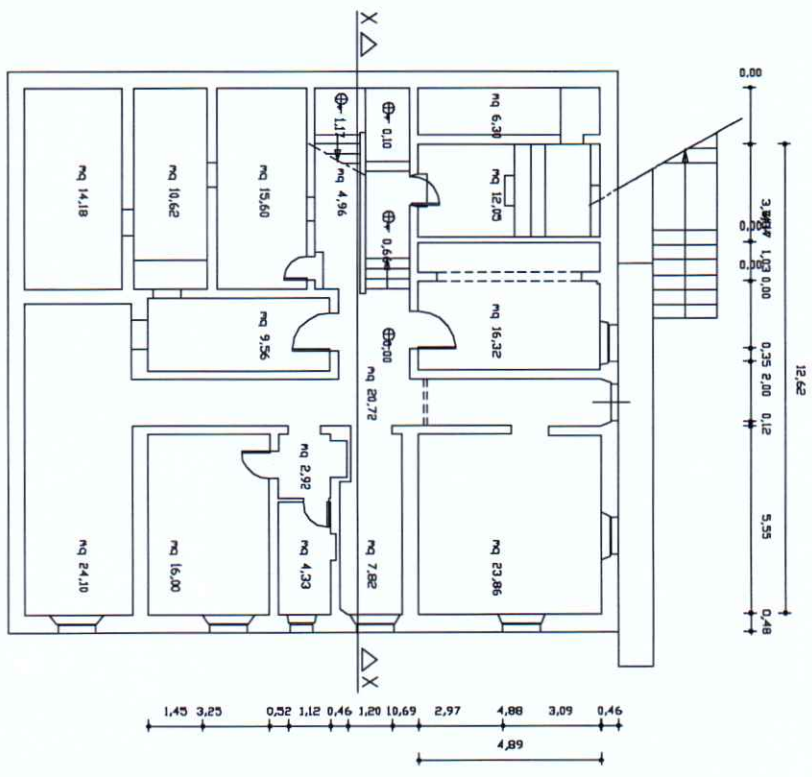

PIANTA PIANO SEMINTERRATO

(ni 16)

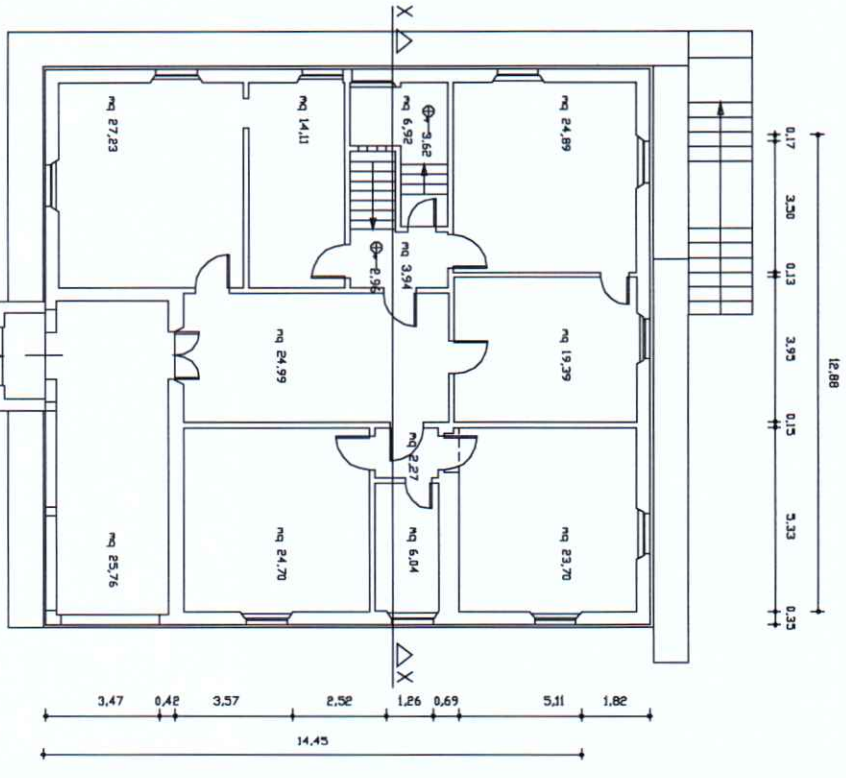

PIANTA PIANO TERRA

(ni 19)

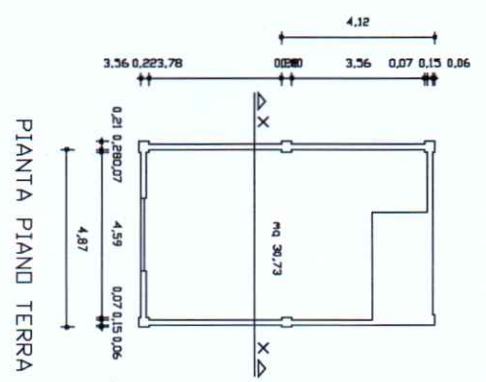

PIANTA PIANO TERRA

(ni 18)

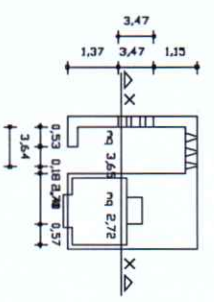

PIANTA PIANO TERRA

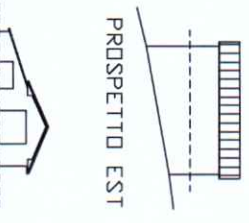

PROSPETTO EST

PROSPETTO OVEST



PROSPETTO SUD

PROSPETTO NORD

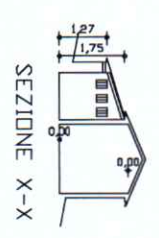

SEZIONE X-X

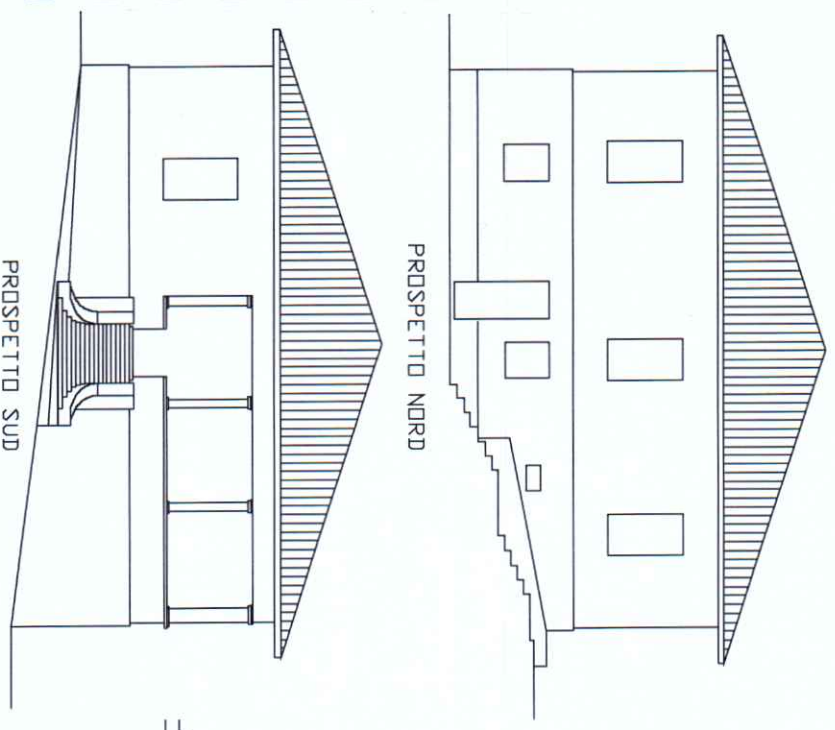

PROSPETTO NORD

PROSPETTO SUD

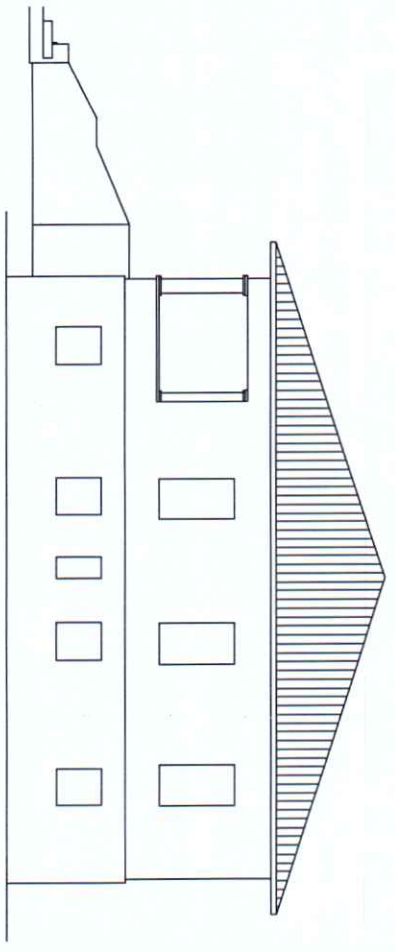

PROSPETTO EST

(ni 20)

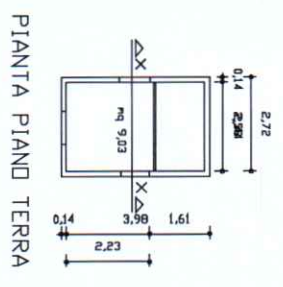

PIANTA PIANO TERRA

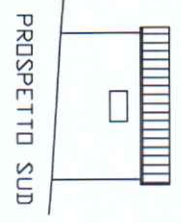

PROSPETTO SUD

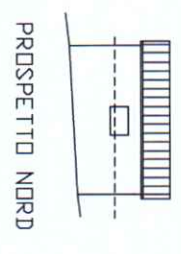

PROSPETTO NORD

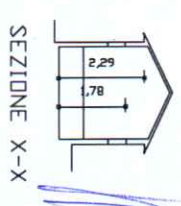

SEZIONE X-X

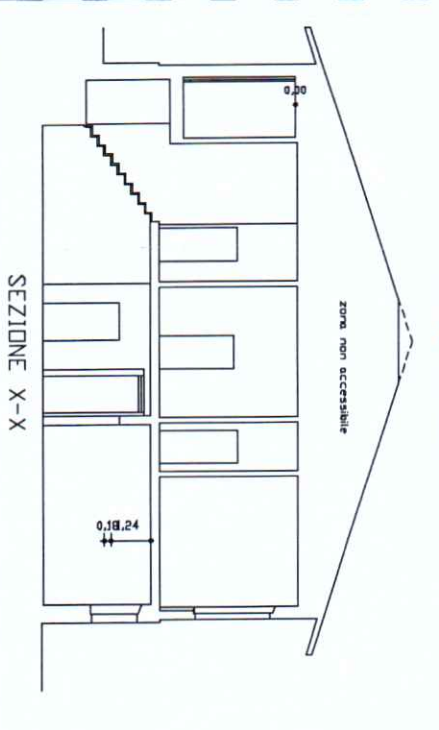

SEZIONE X-X

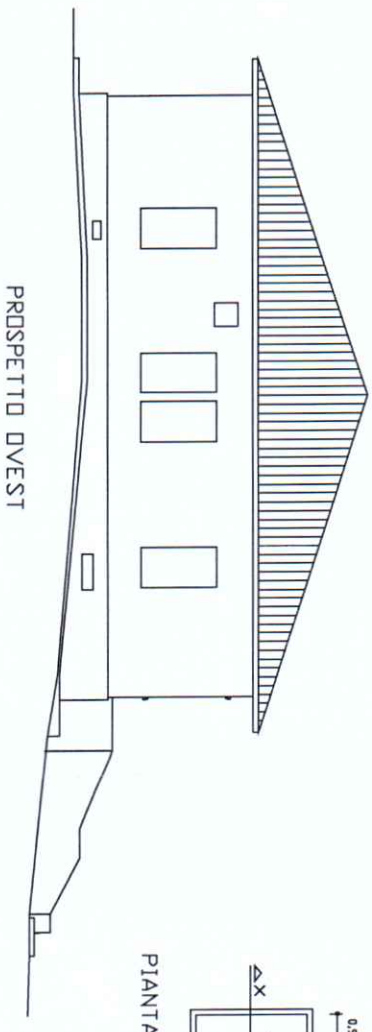

PROSPETTO OVEST

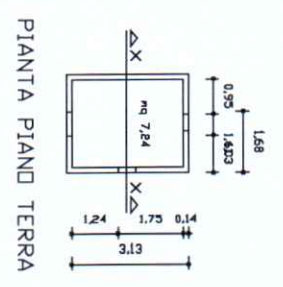

PIANTA PIANO TERRA

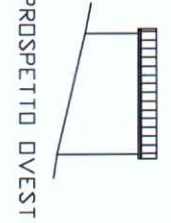

PROSPETTO OVEST

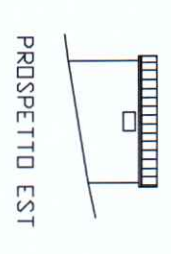

PROSPETTO EST

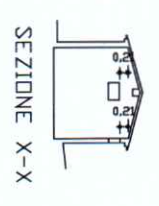

SEZIONE X-X

PROSPETTO NORD

PROSPETTO SUD

"CASA DELLE GUARDIE" (4)

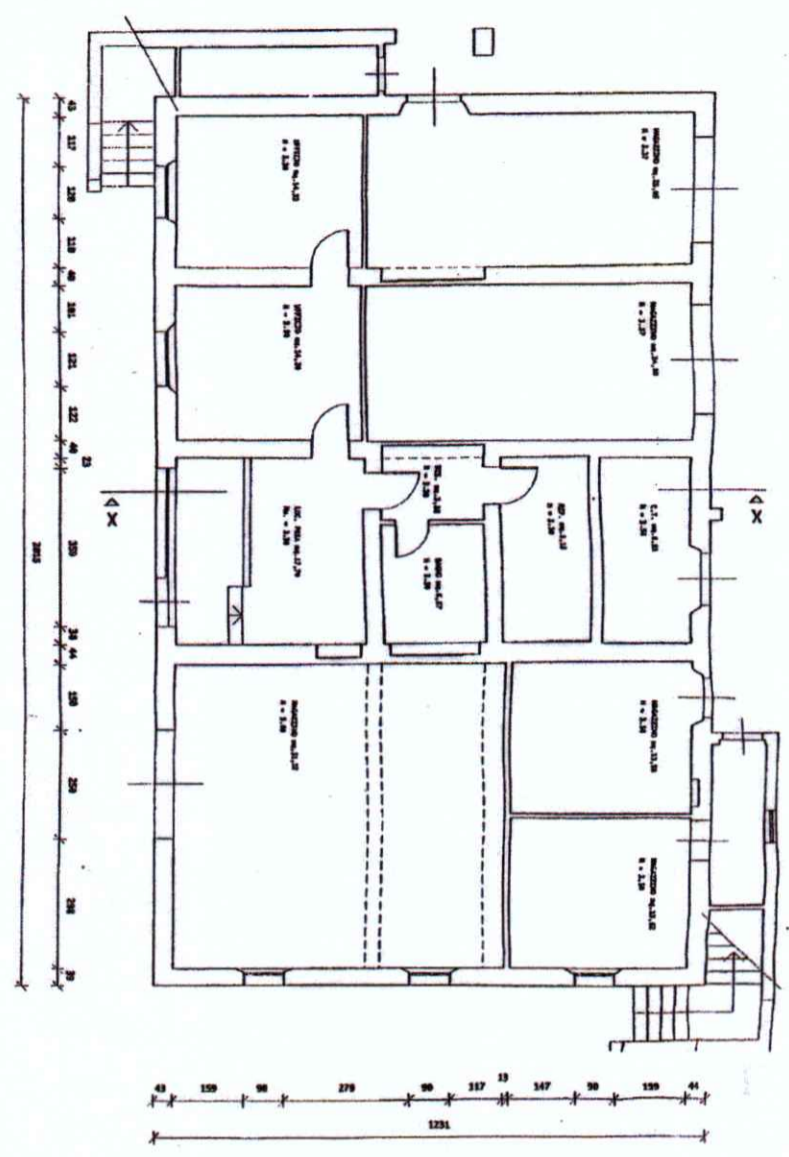

PIANTA PIANO TERRA scala 1/100

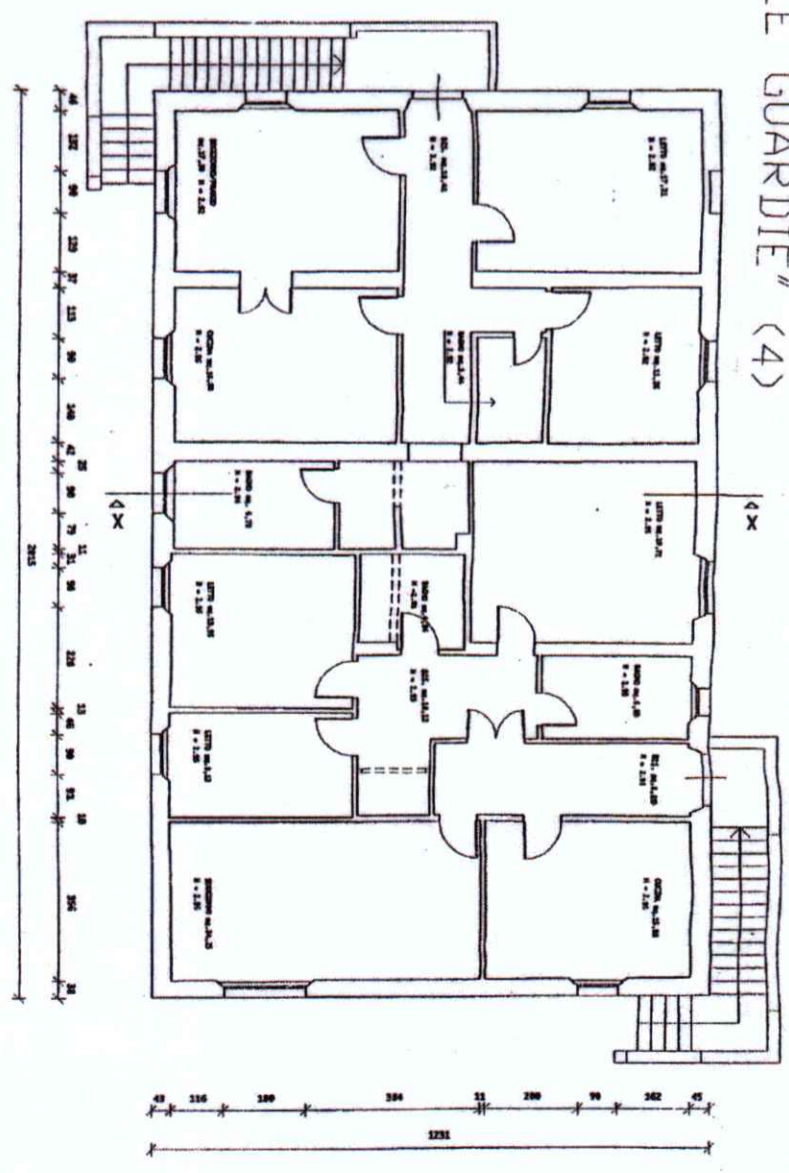

PIANTA PIANO PRIMO scala 1/100

(NI 13)

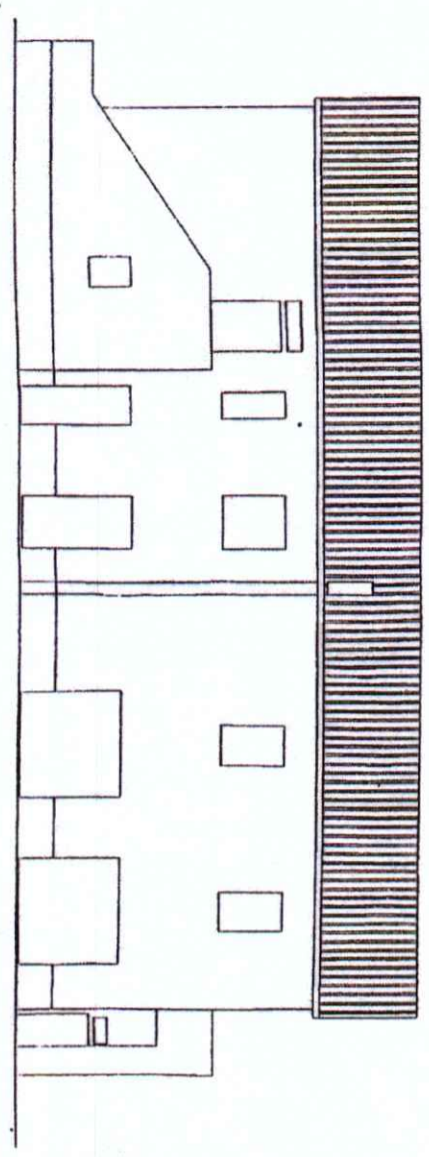

PROSPETTO EST

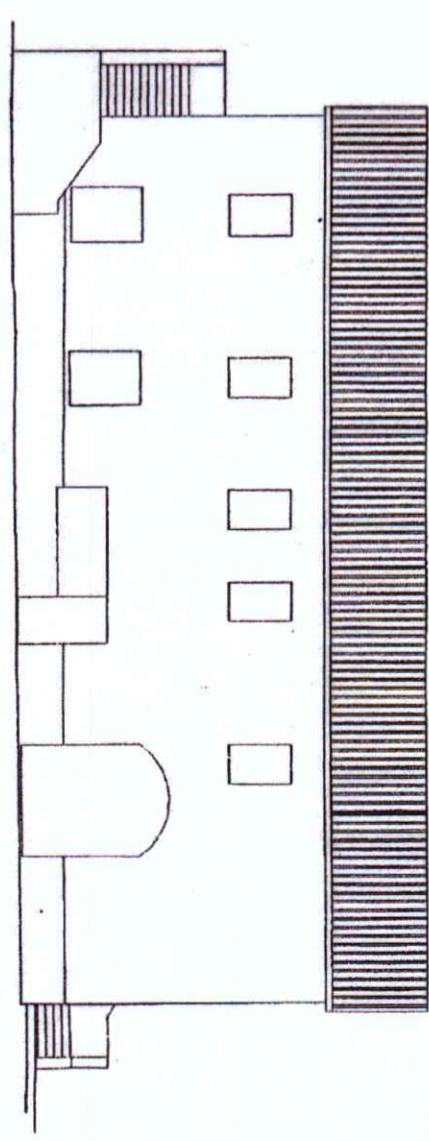

PROSPETTO OVEST

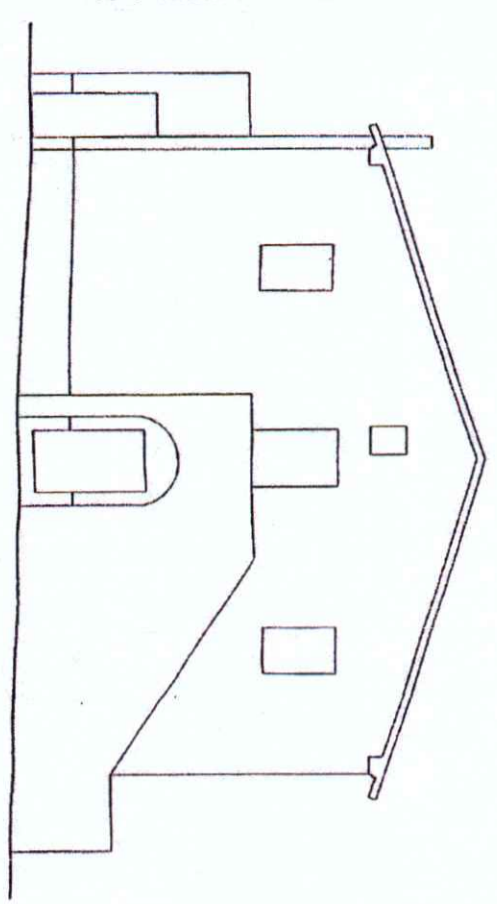

PROSPETTO NORD

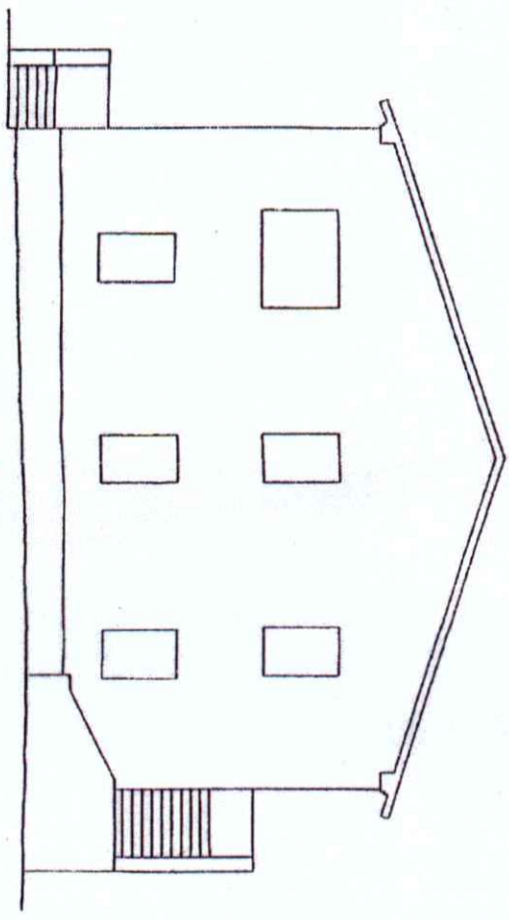

PROSPETTO SUD

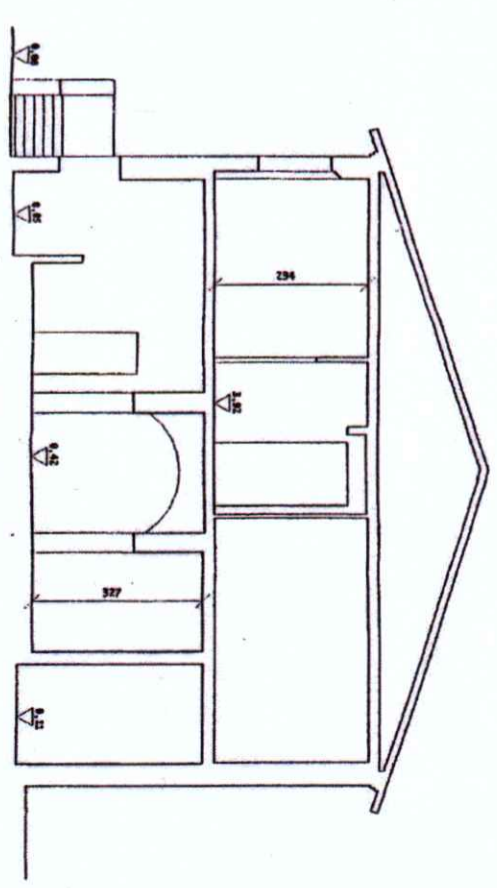

SEZ. X-X

CASA DELLE GUARDIE - OFFICINA

NUMERO E FOTO EDIFICIO (Riferimento alla numerazione dell'Abaco, della Tabella di Calcolo della SLP e della Planimetria di localizzazione)

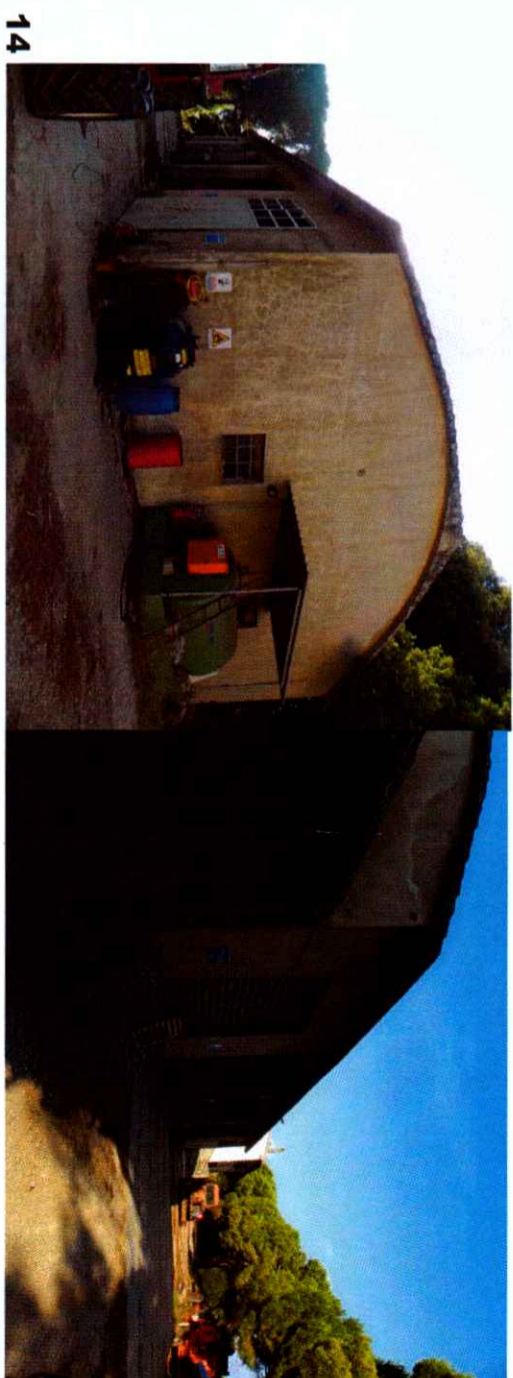

Handwritten signature

CASA DELLE GUARDIE - INSOGGIO

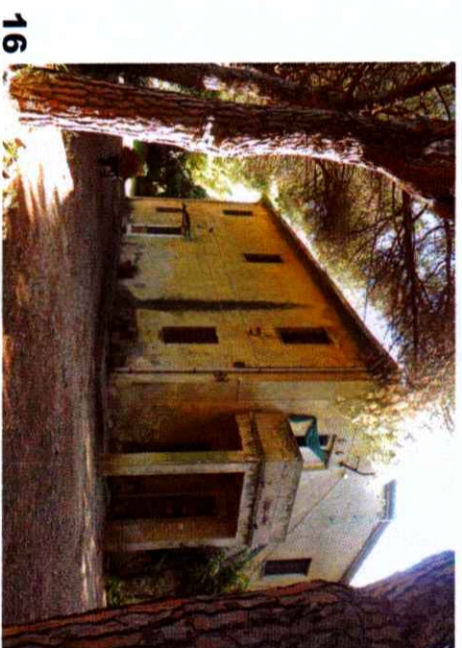



32

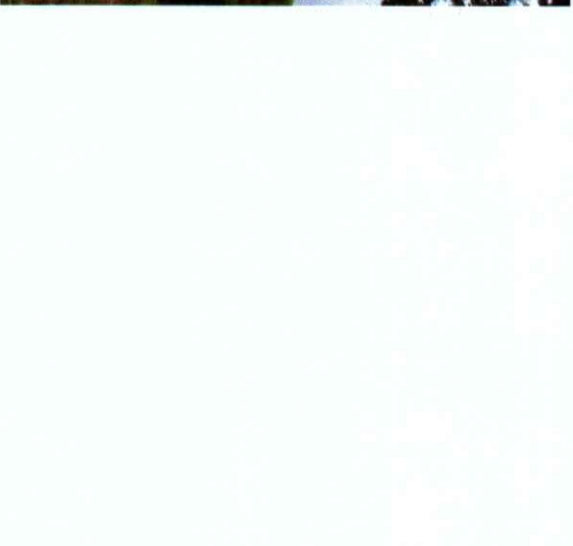

33

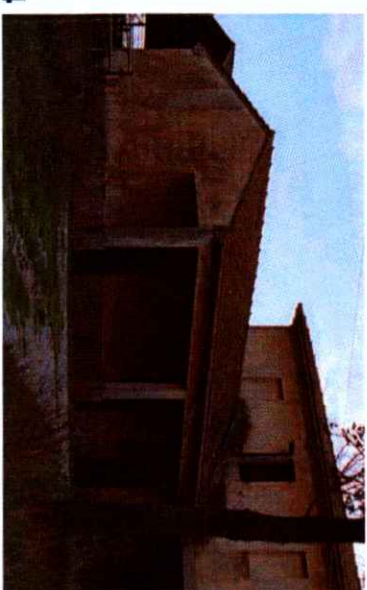

34



35

[Handwritten signature]

NUCLEO PODERALE SVEVA MANFREDI

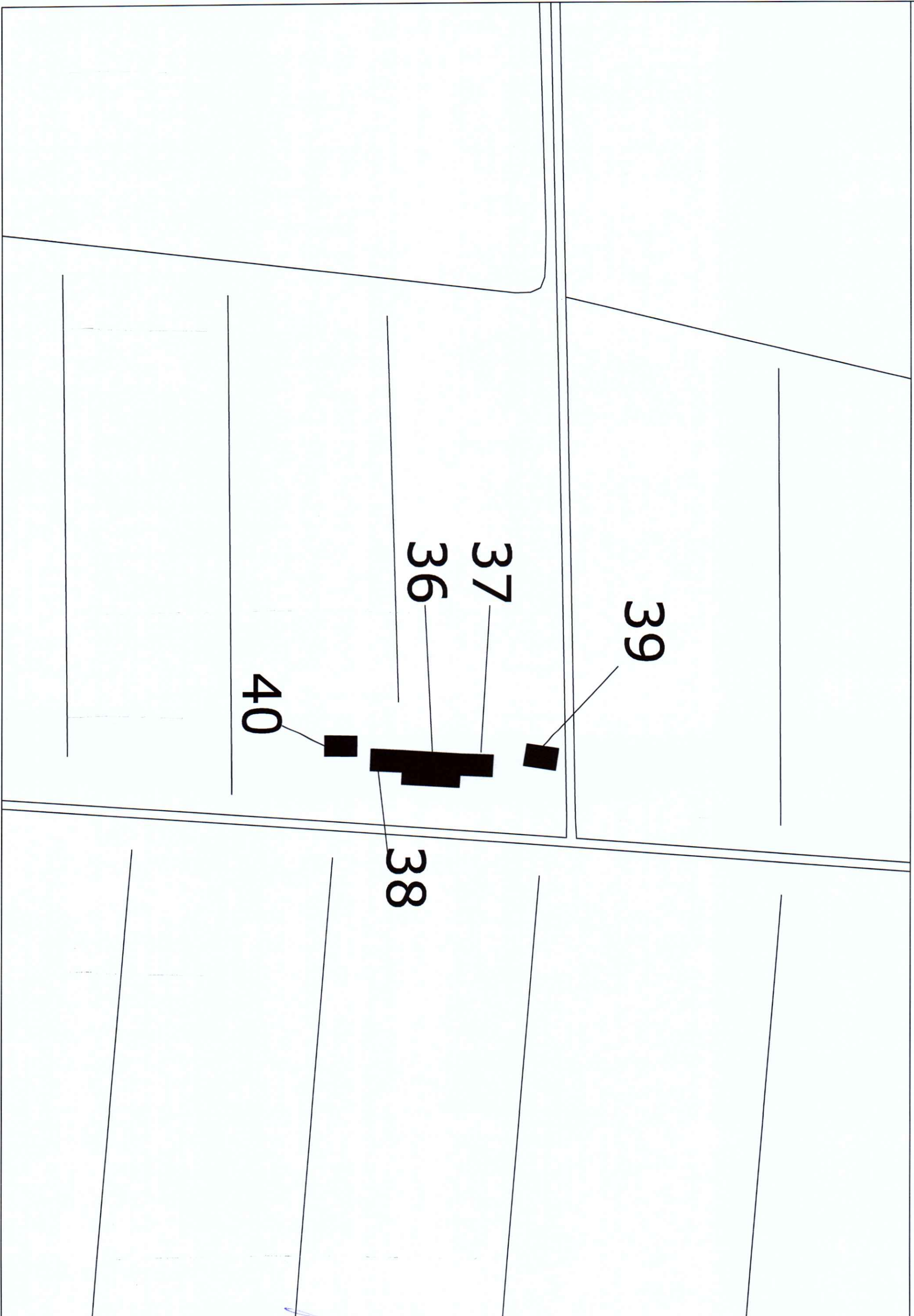

"PODERE SVEVA MANFREDI" (1)

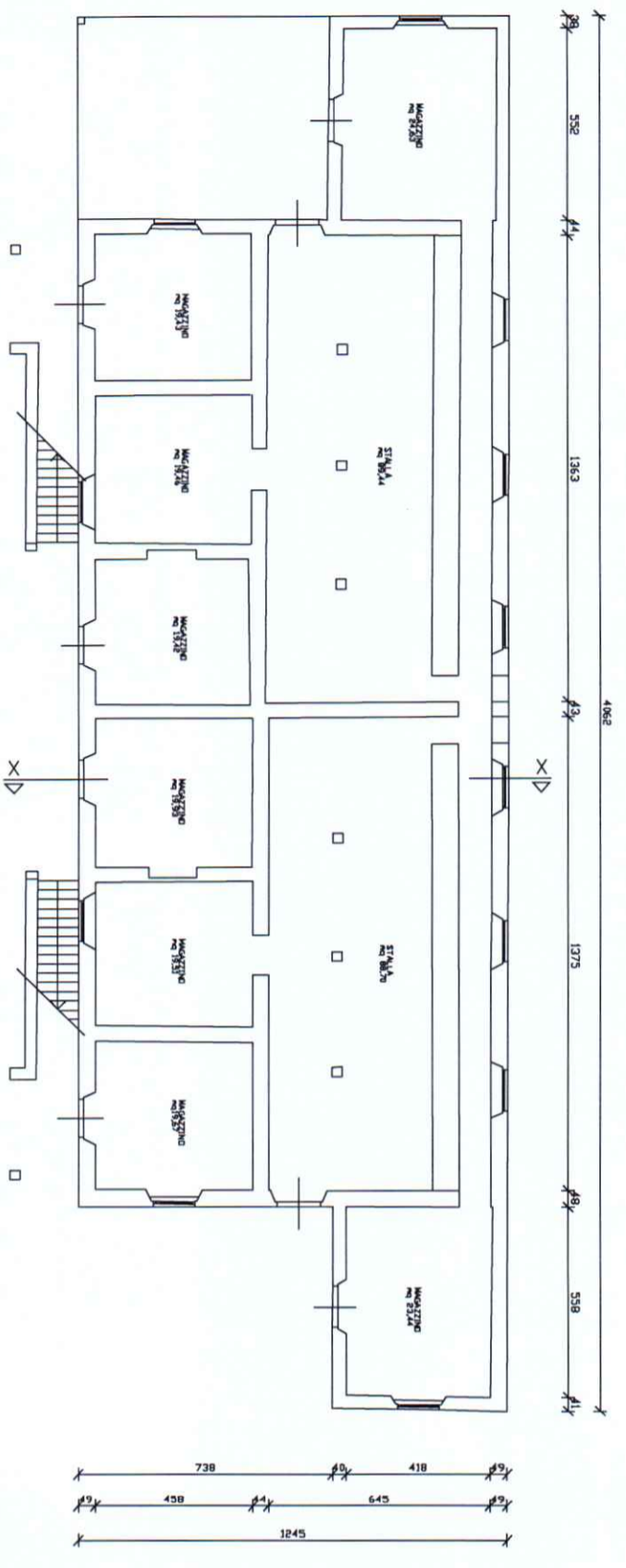

PIANTA PIANO TERRA scala 1/100

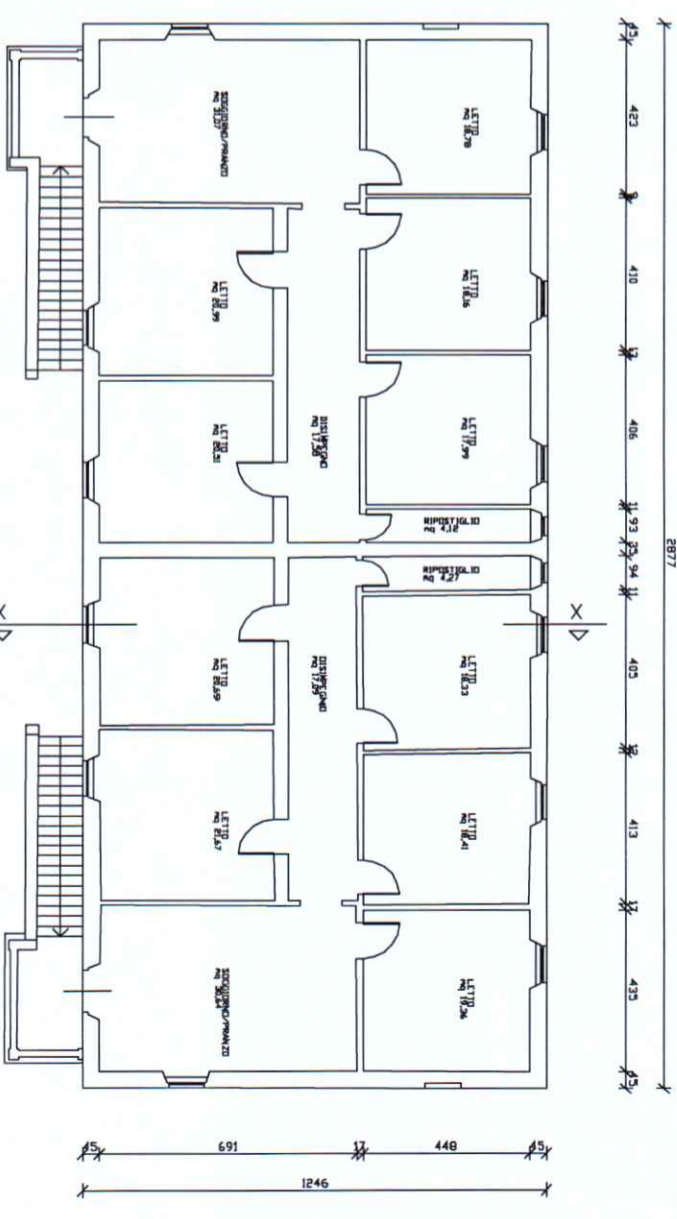

PIANTA PIANO PRIMO scala 1/100

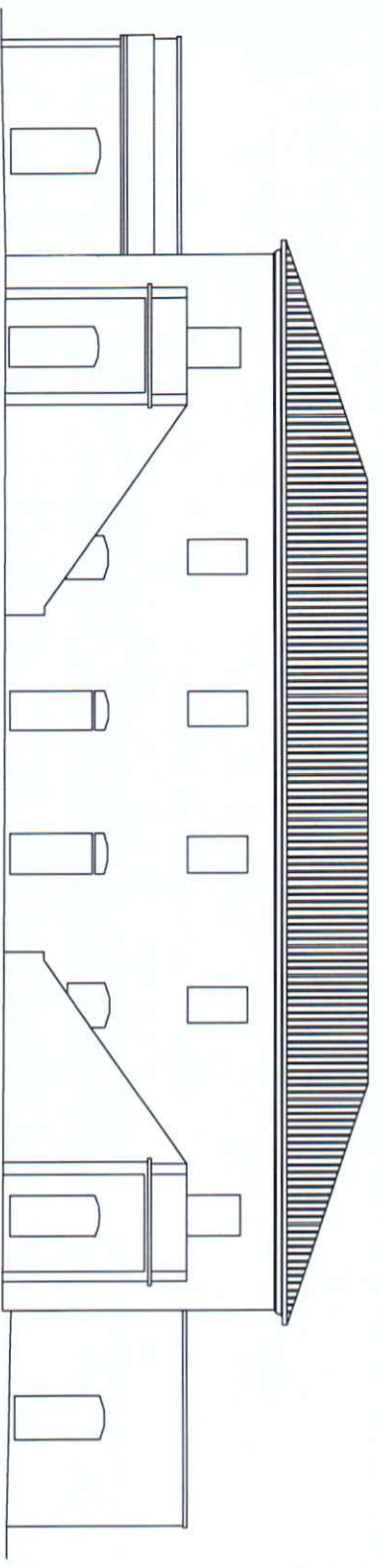

PROSPETTO SUD

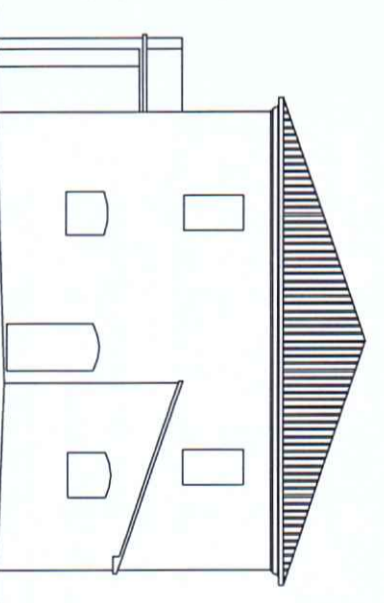

PROSPETTO EST

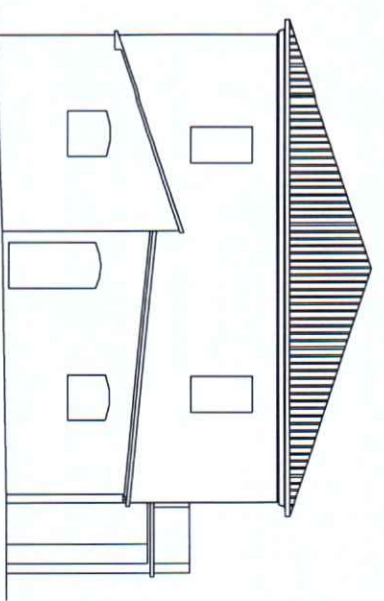

PROSPETTO OVEST

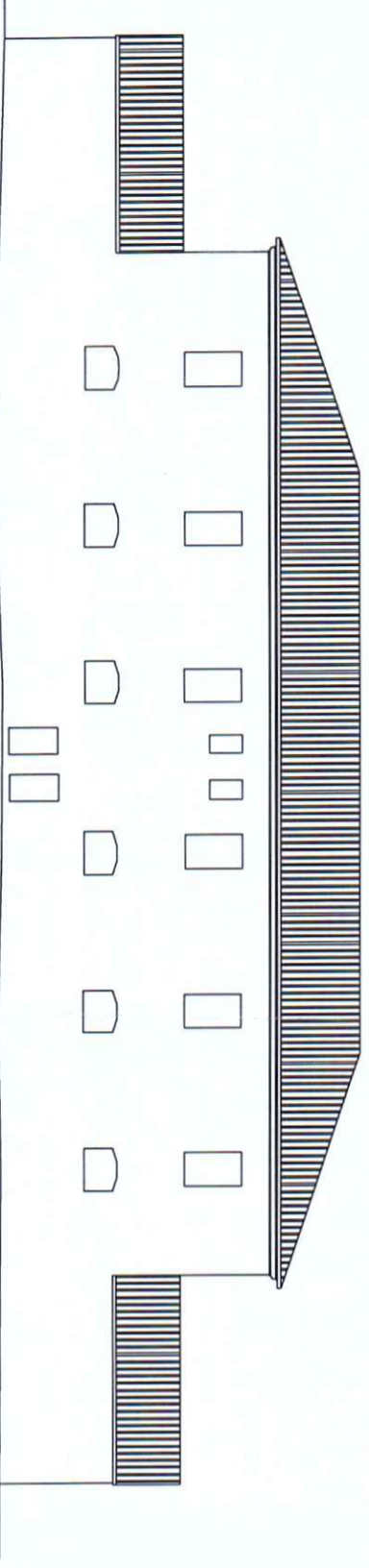

PROSPETTO NORD

"PODERE"
(N: 36-37-38)

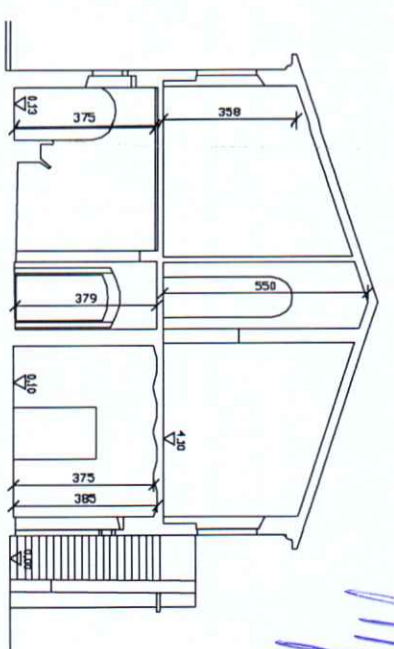

SEZ. X-X

"PODERE SVEVA MANFREDI" (2)

(N: 40)

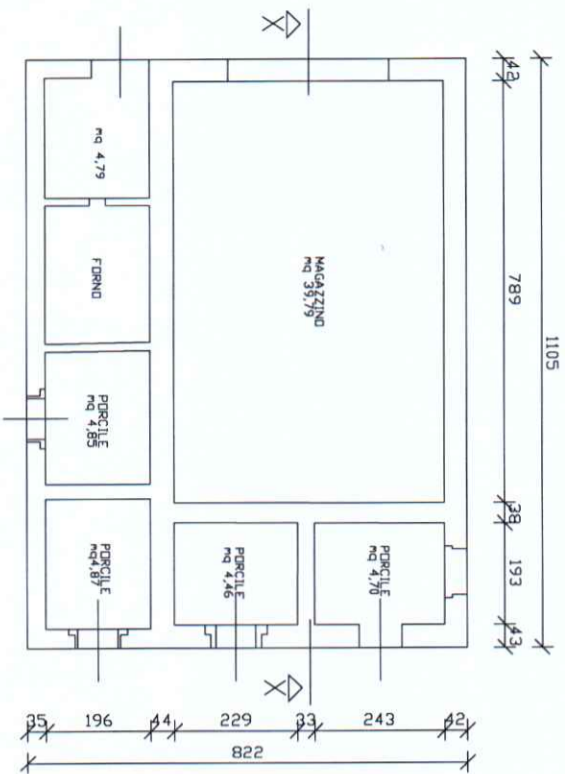

PROSPETTO SUD

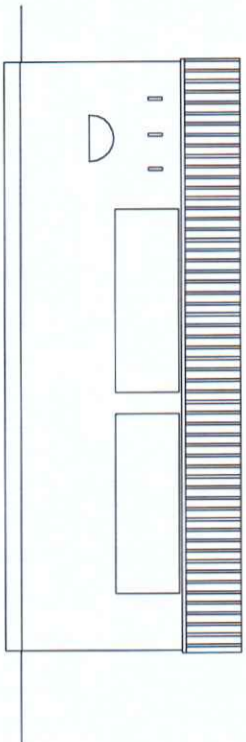

PROSPETTO OVEST

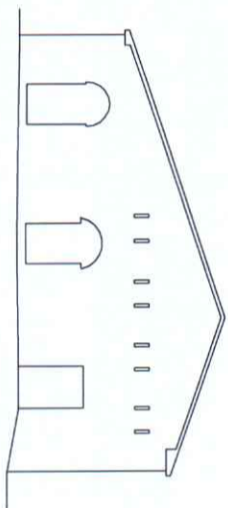

PROSPETTO NORD

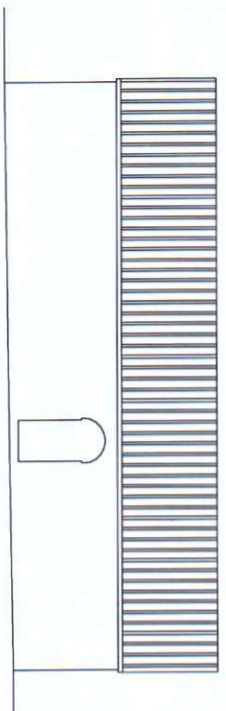

PROSPETTO EST

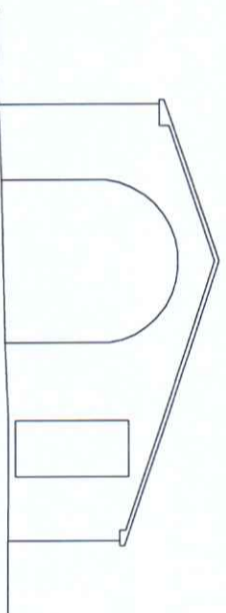

SEZ. X-X

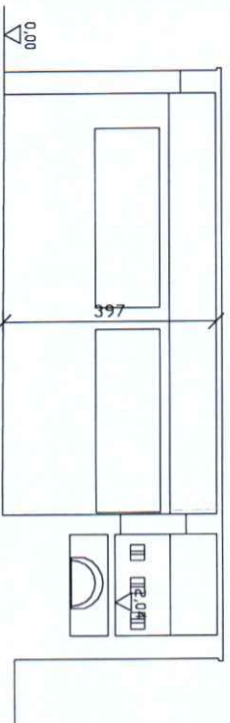

(N: 39)

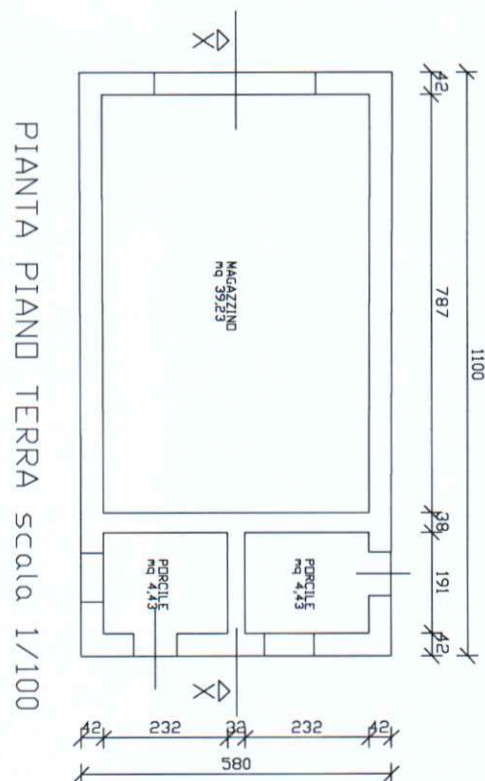

PROSPETTO NORD

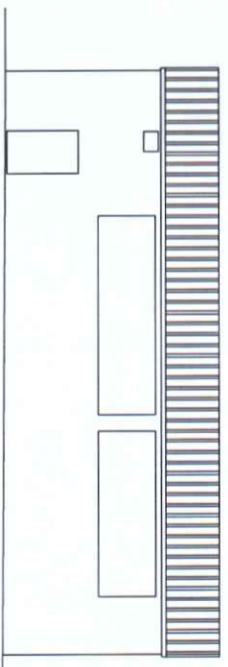

PROSPETTO OVEST

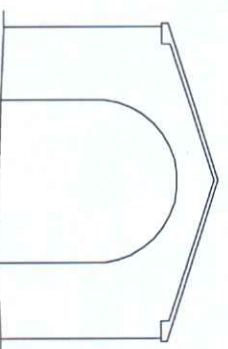

PROSPETTO SUD

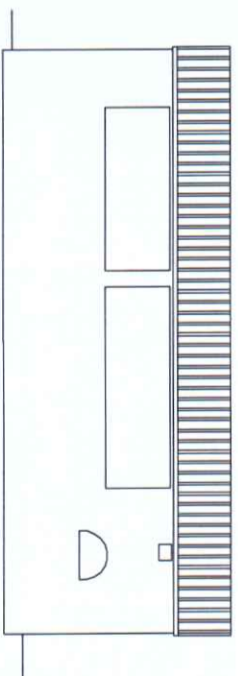

PROSPETTO EST

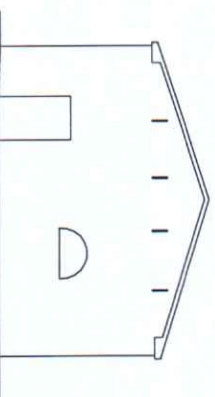

SEZ. X-X

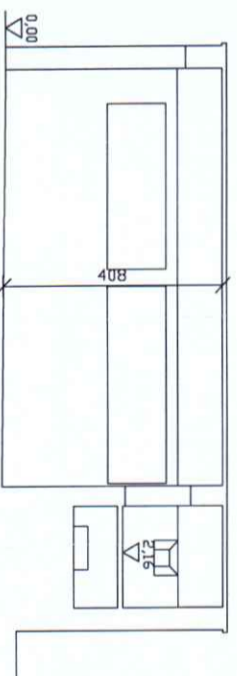

NUMERO E FOTO EDIFICIO (Riferimento alla numerazione dell'Abaco, della Tabella di Calcolo della SLP e della Planimetria di localizzazione)



36



37

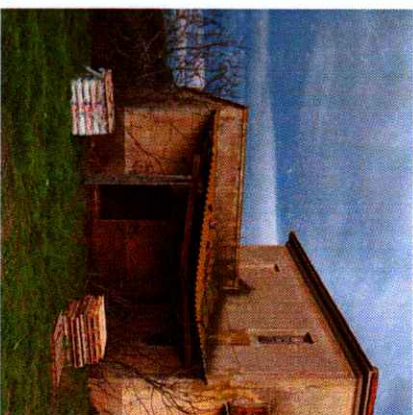

38



39



40

A handwritten signature in blue ink, located at the bottom of the page.

NUCLEO PODERALE FOSSA CALDA

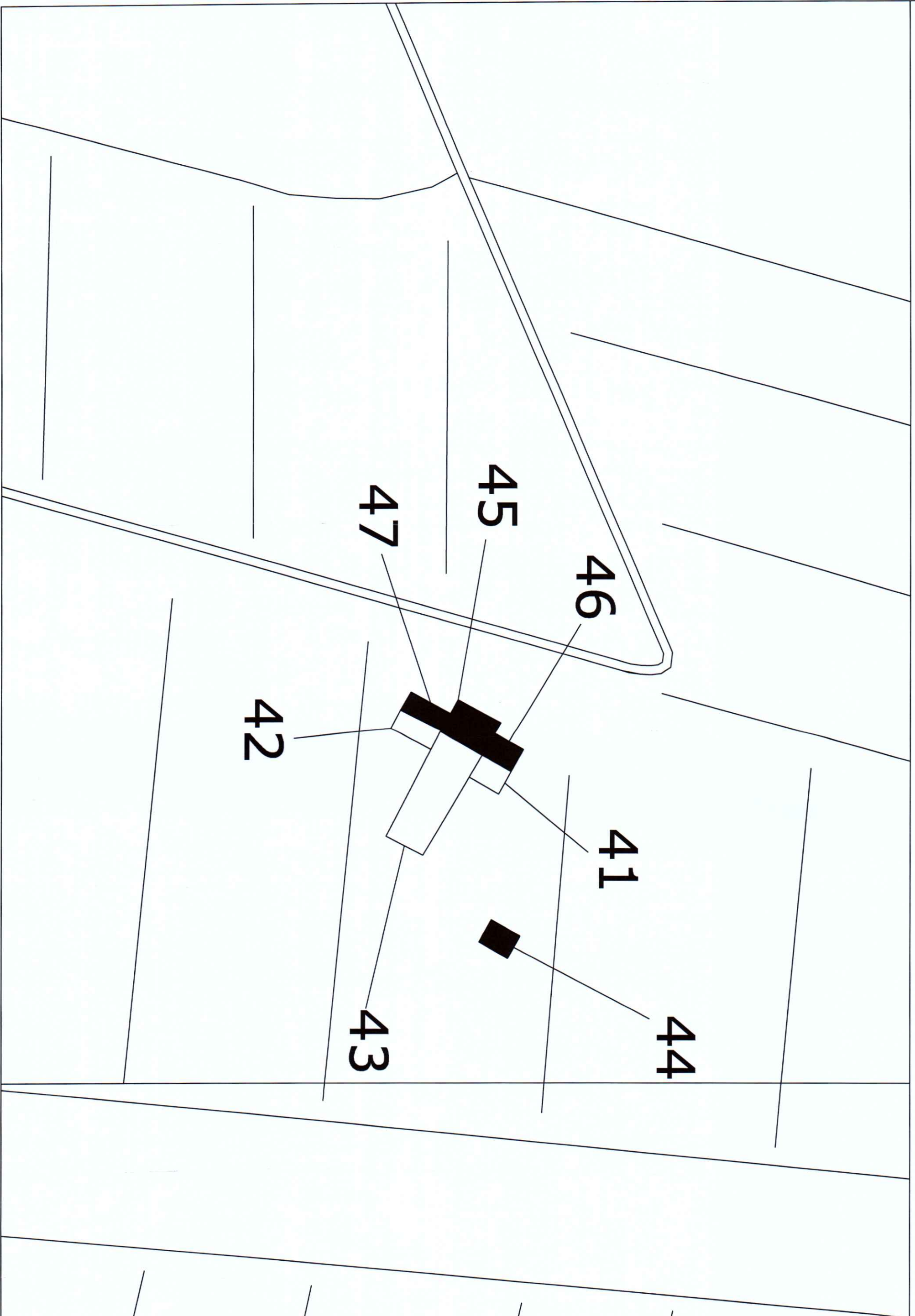

OR

"PODERE FOSSA CALDA" (1)

(NI: 41-42-43-46-47)

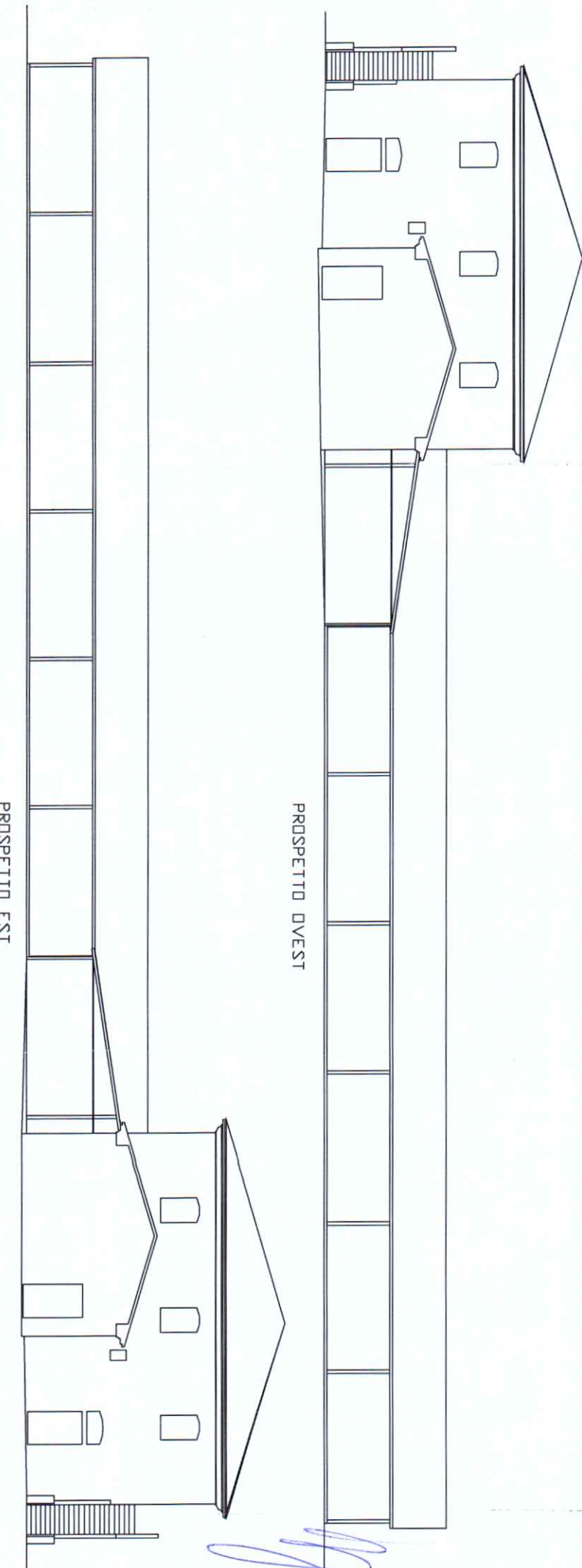
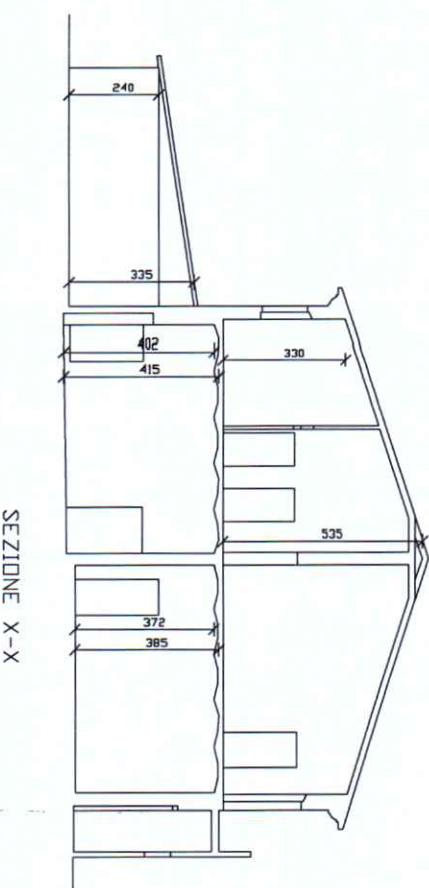
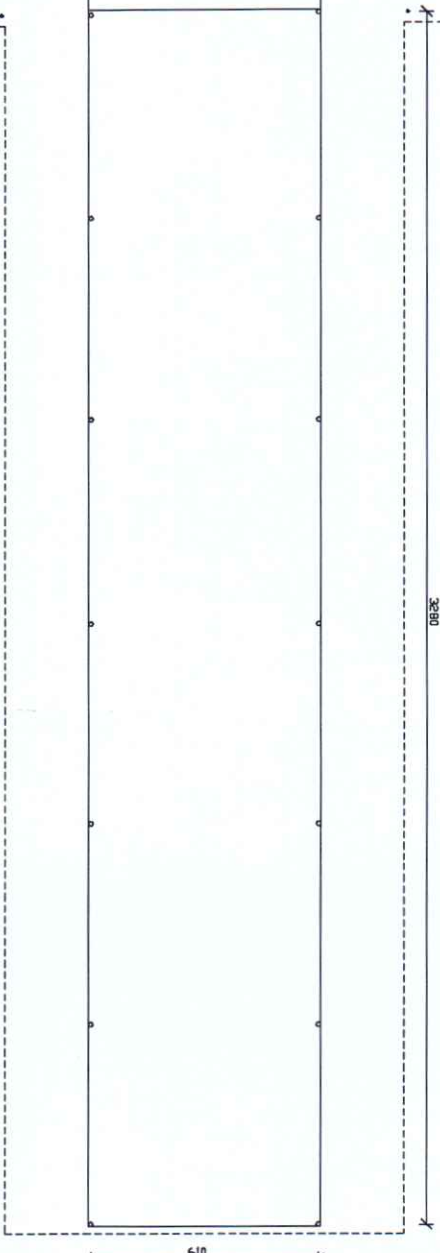
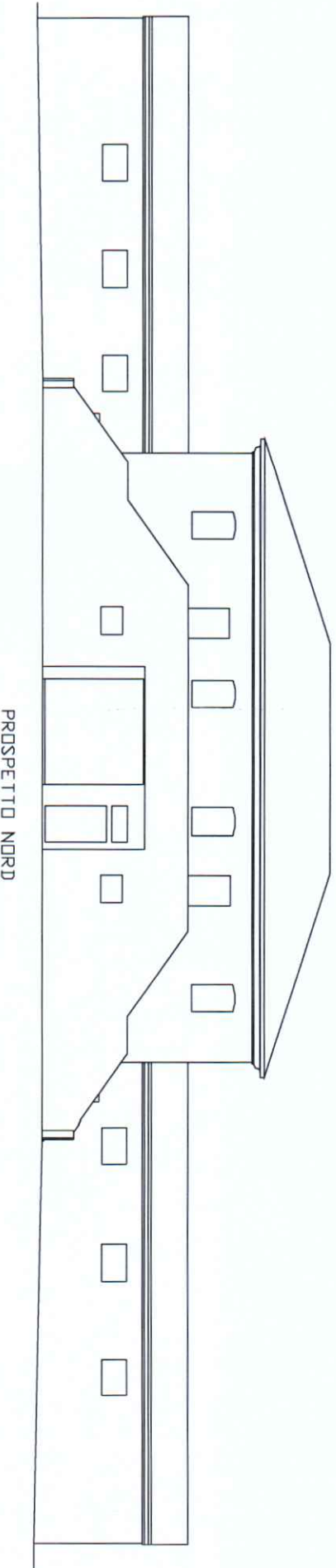
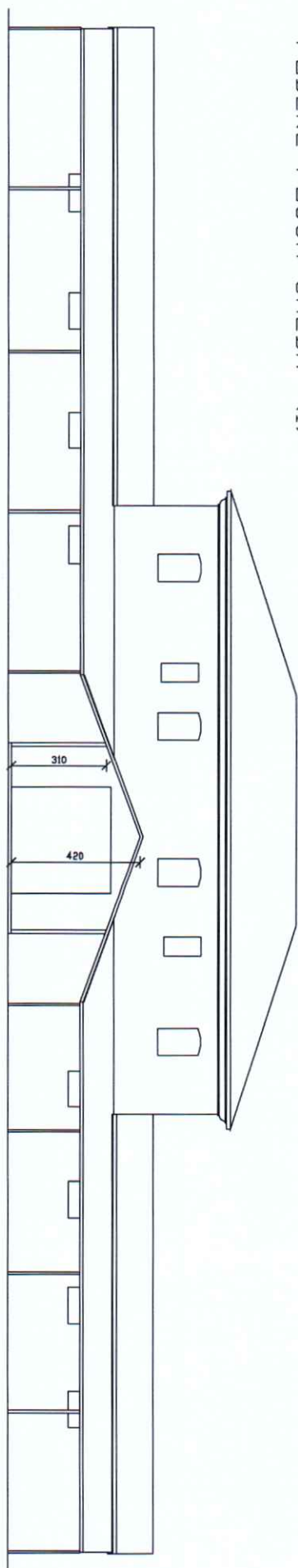
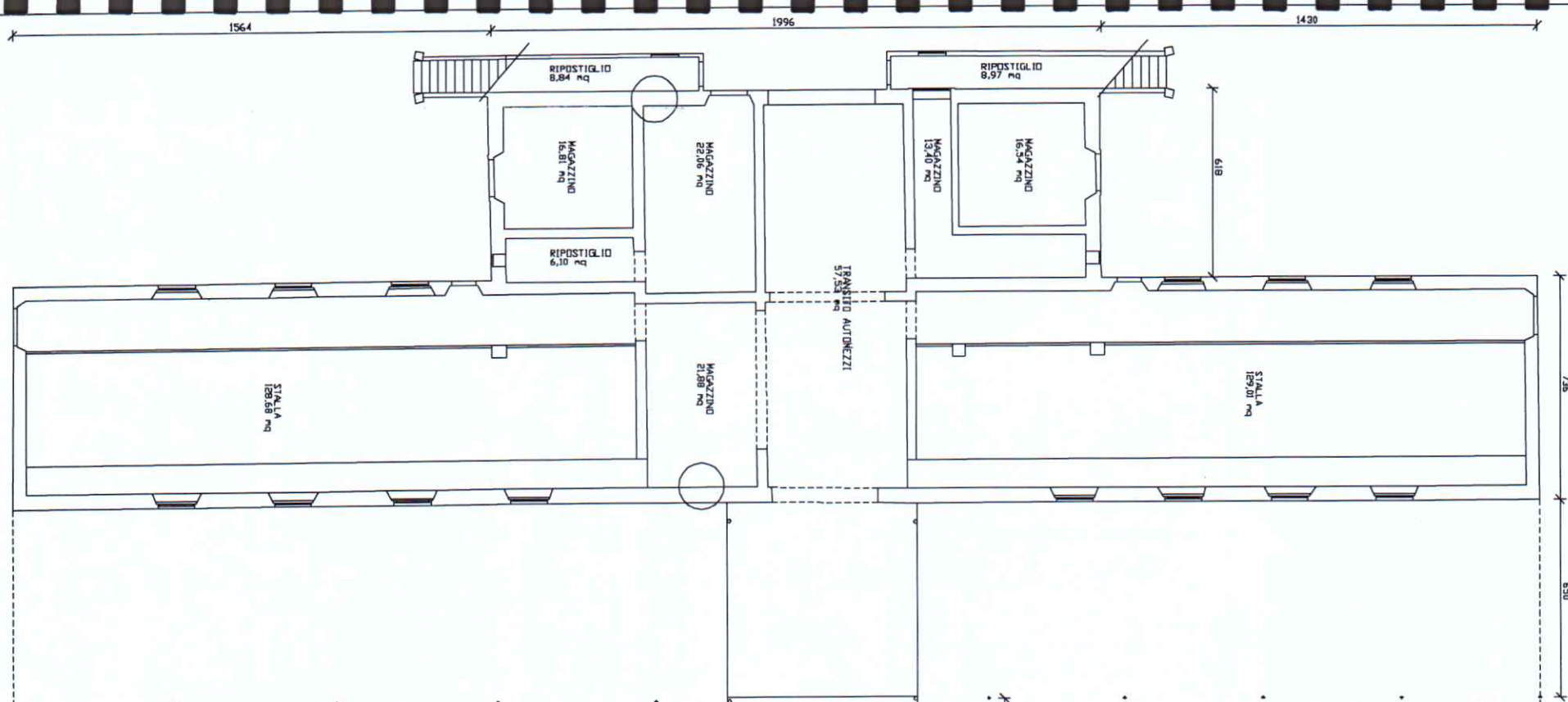

PROSPETTO EST

PROSPETTO OVEST

PROSPETTO NORD

PROSPETTO SUD

SEZIONE X-X

"PODERE FOSSA CALDA" (2)

(NI 44)

(NI 45)

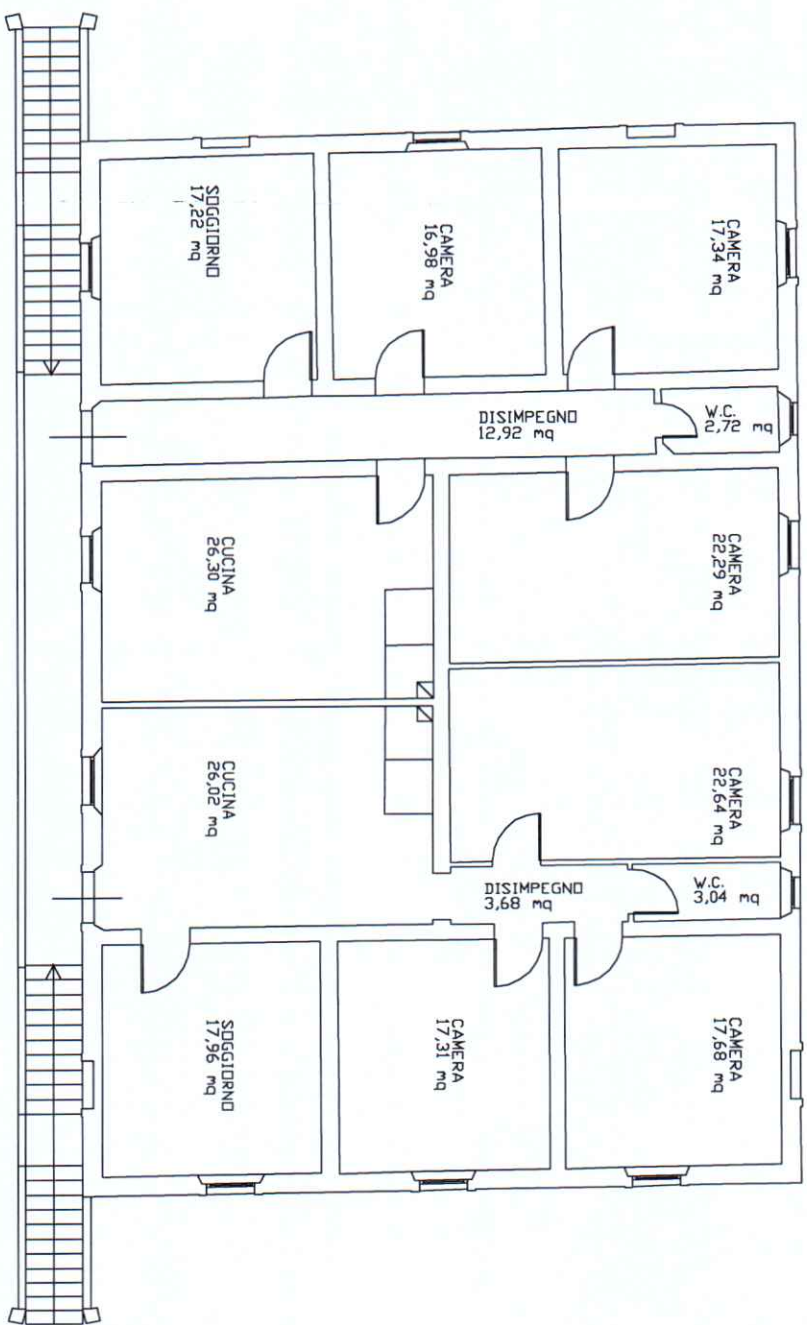

PIANTA PIANO PRIMO

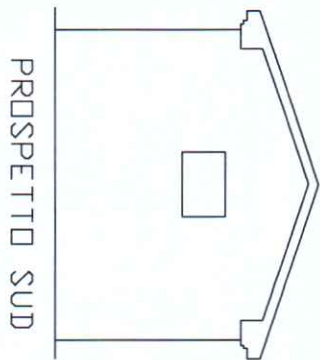

PROSPETTTO SUD

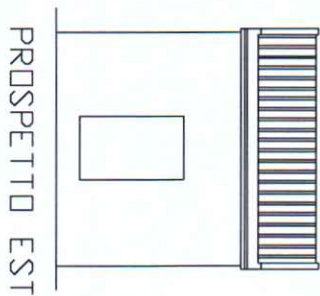

PROSPETTTO EST

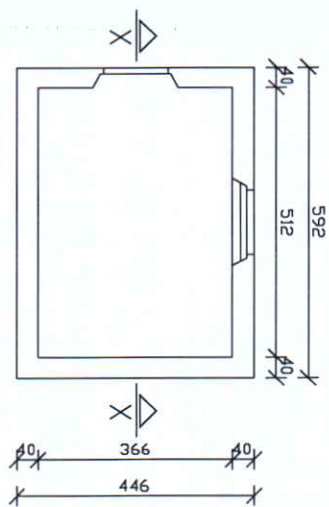

PIANTA PIANO TERRA

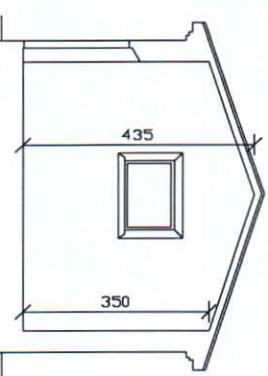

SEZIONE X-X

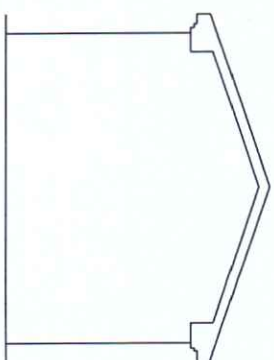

PROSPETTTO NORD

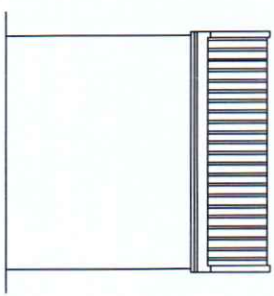

PROSPETTTO OVEST

FOSSA CALDA

NUMERO E FOTO EDIFICIO (Riferimento alla numerazione dell'Abaco, della Tabella di Calcolo della SLP e della Planimetria di localizzazione)



Handwritten signature or mark.

NUCLEO PODERALE WALFREDO

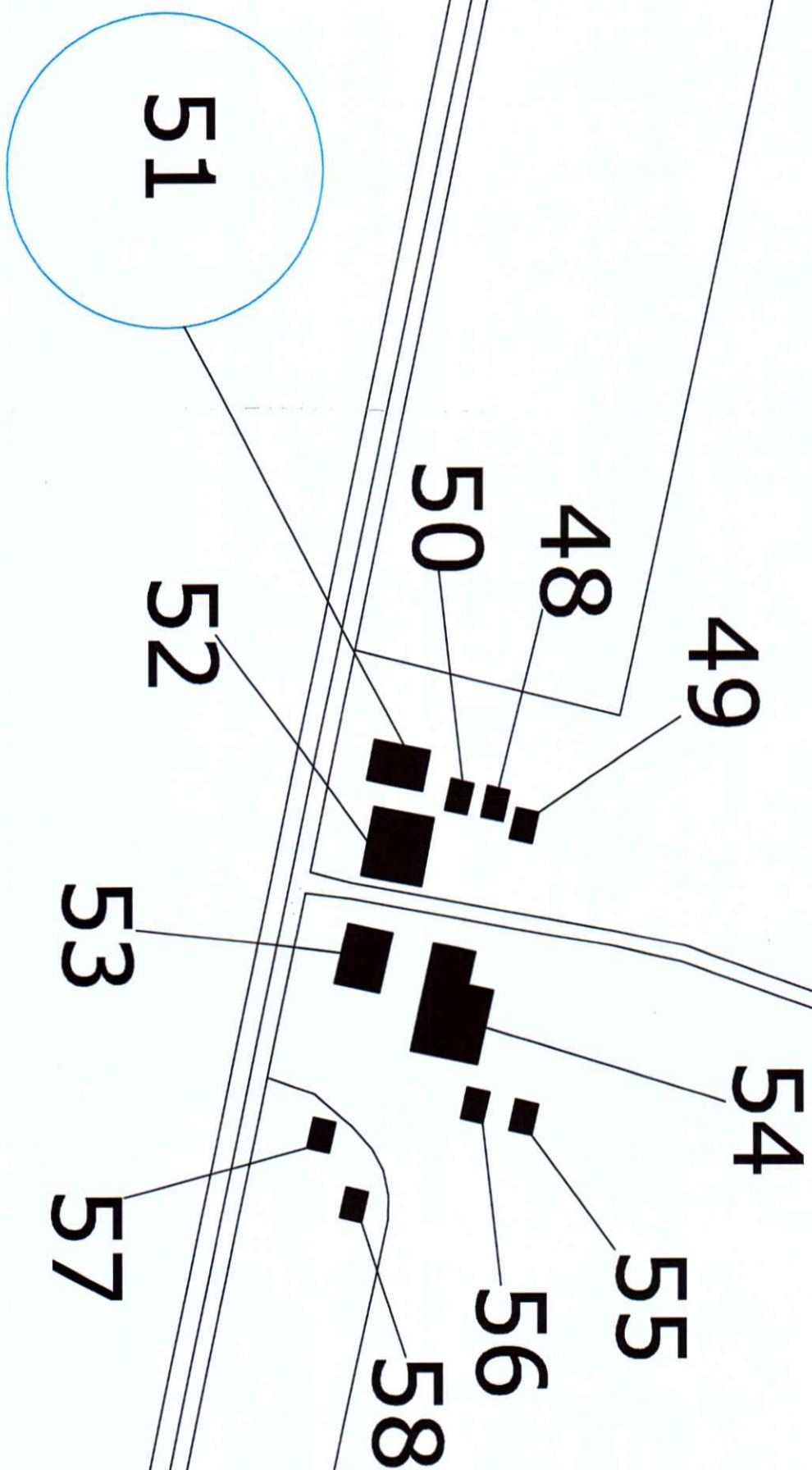

(N.23)

(NI 49)

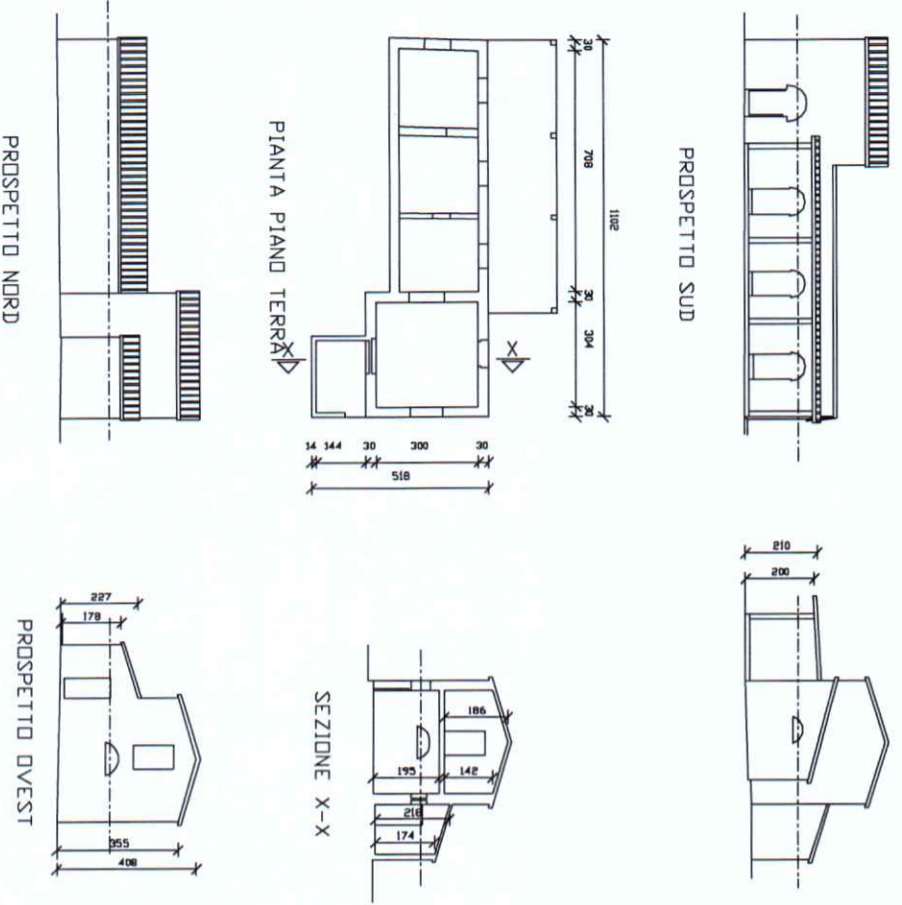

(NI 58)

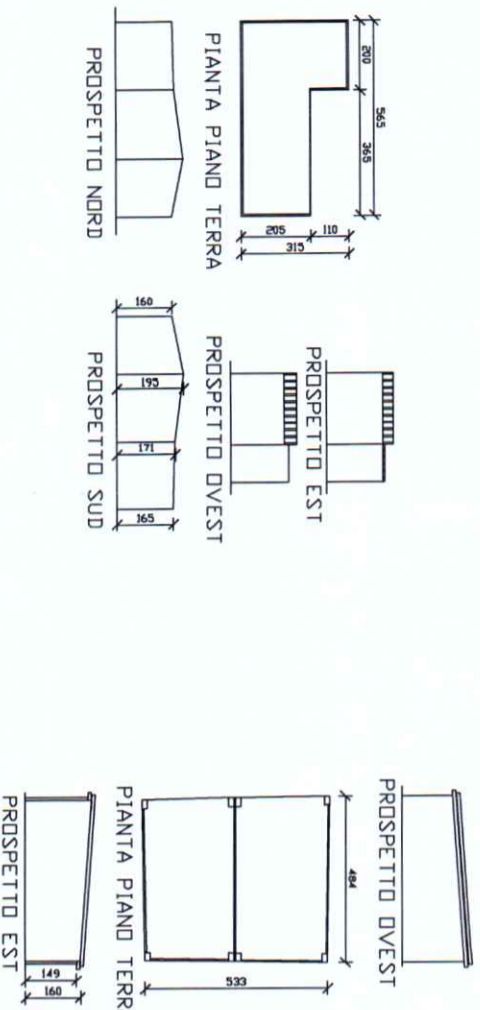

(NI 50)

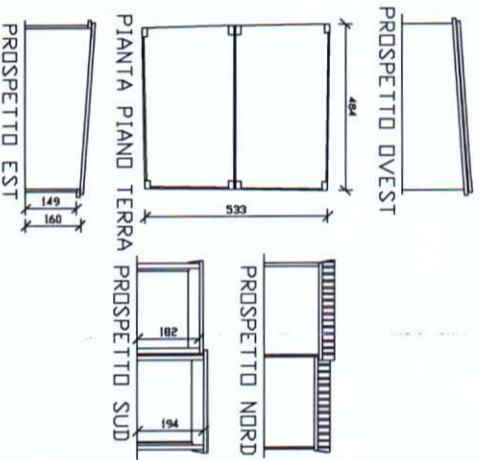

(NI 51)

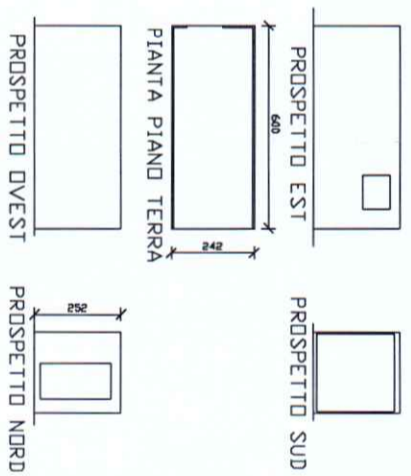

(NI 48)

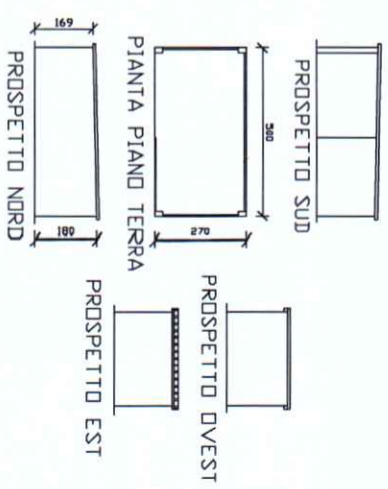

(NI 57)

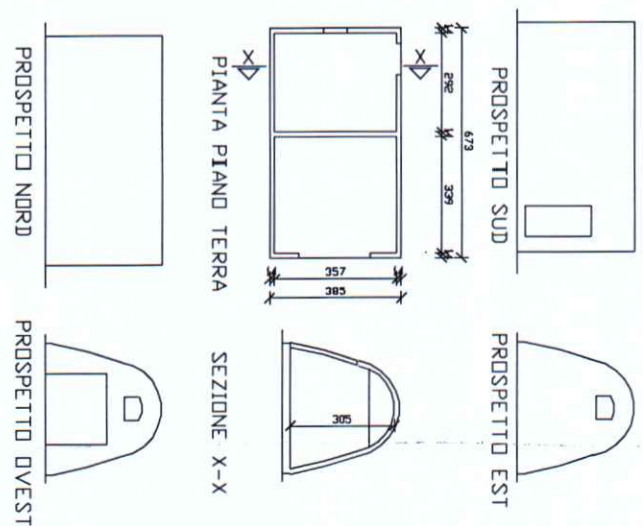

"PODERE WALFREDDO" (2)

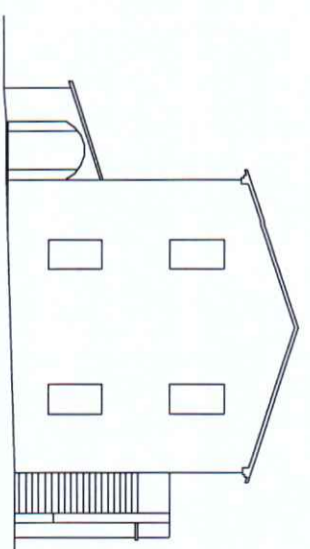
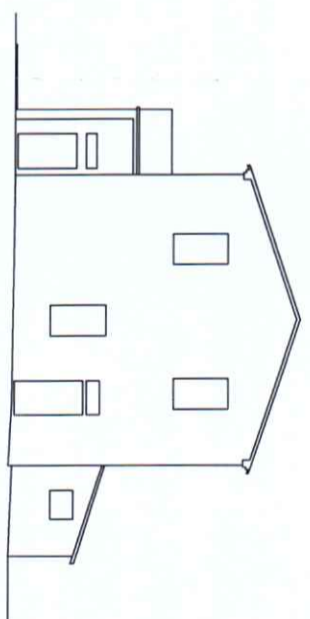
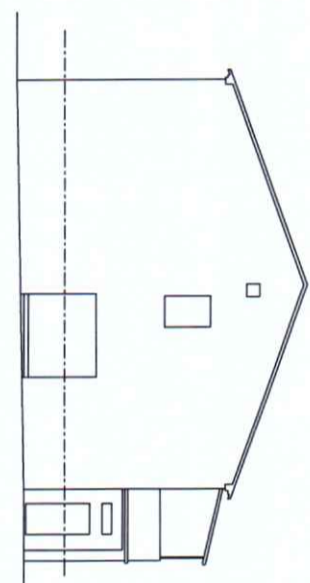
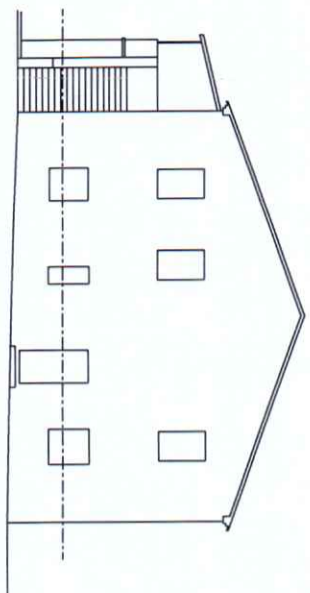
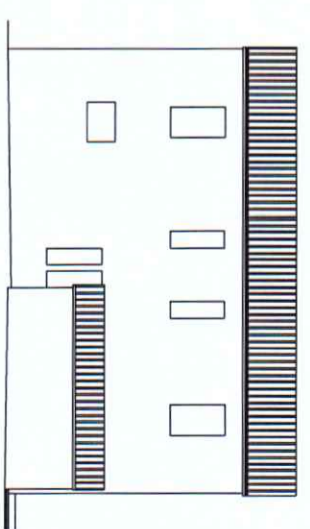
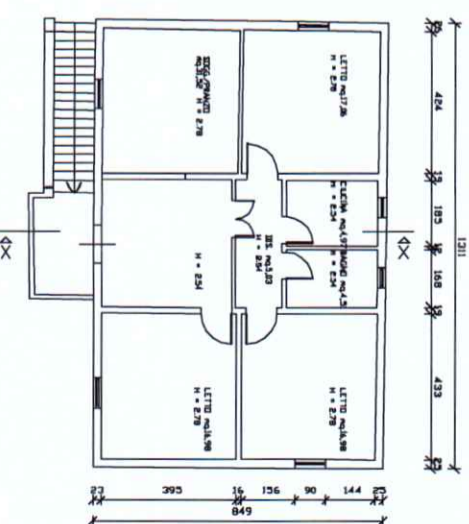
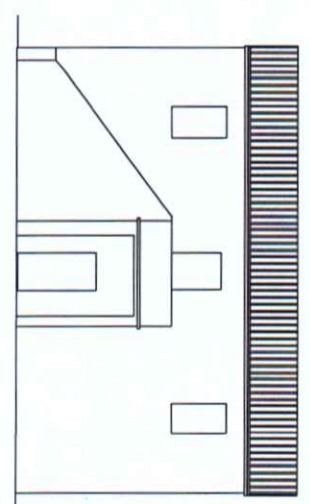
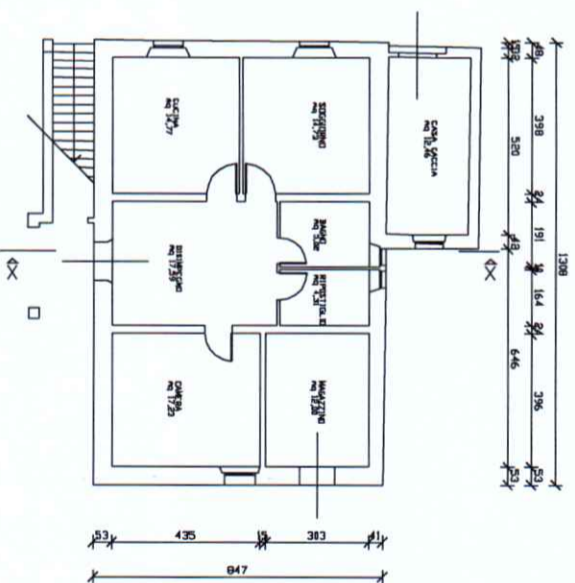
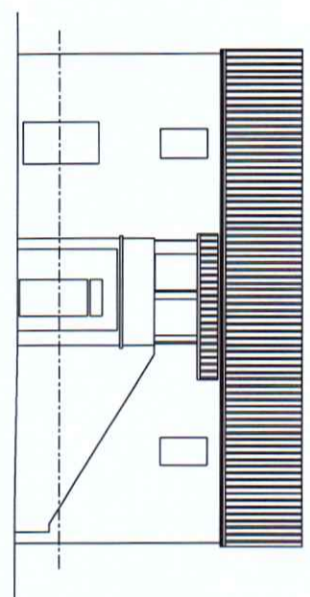
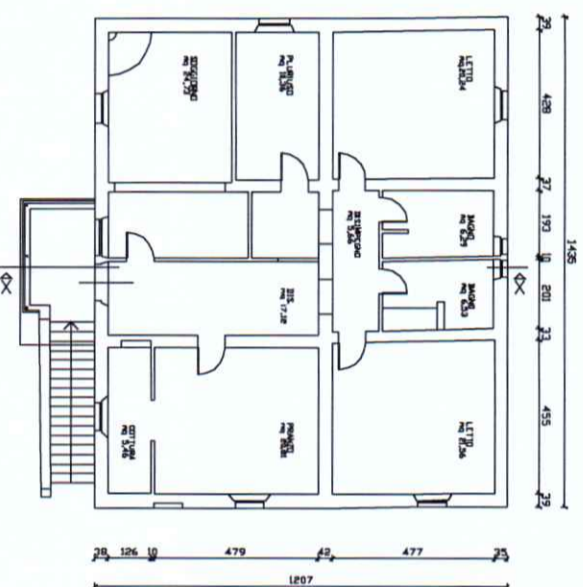
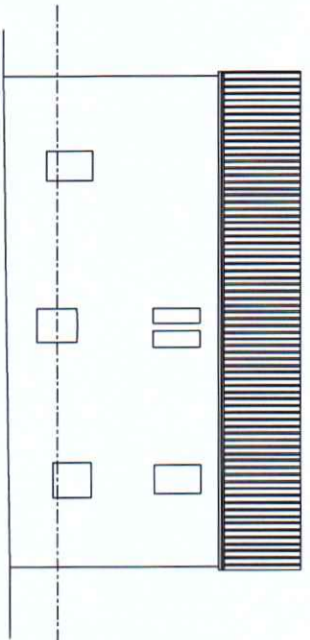
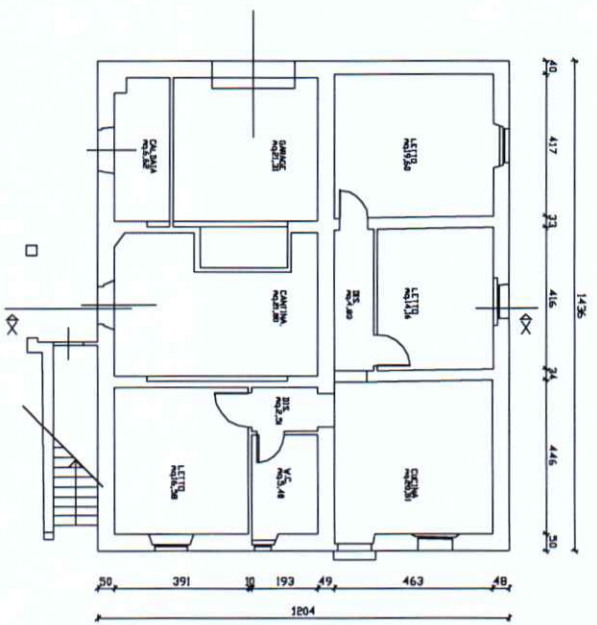

"PODERE WALFREDDO NORD"
(NI 52)

"PODERE WALFREDDO SUD"
(NI 53)

SEZ. X-X

SEZ. X-X

[Handwritten signature]

"PODERE WALFREDDO" (3)

"ANNESSO NORD WALFREDDO"
(N° 54)

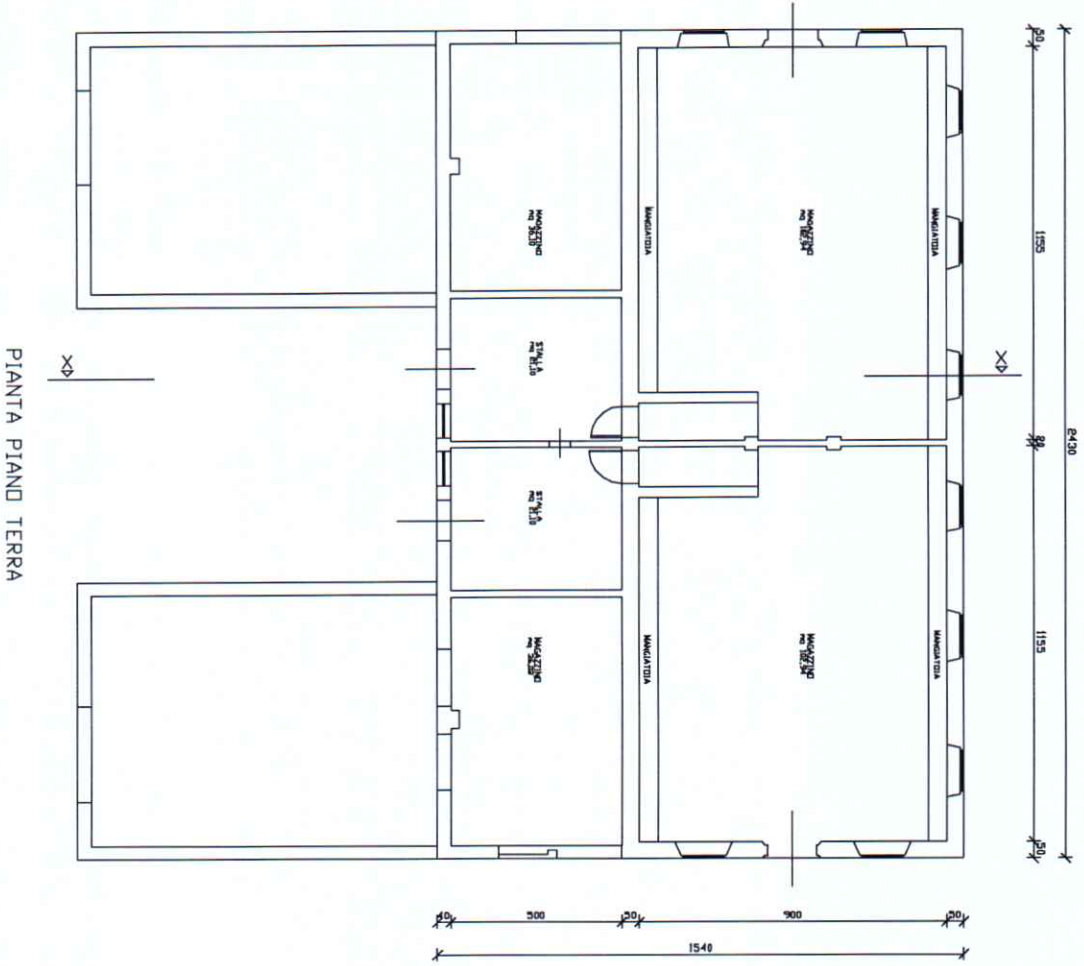

PIANTA PIANO TERRA

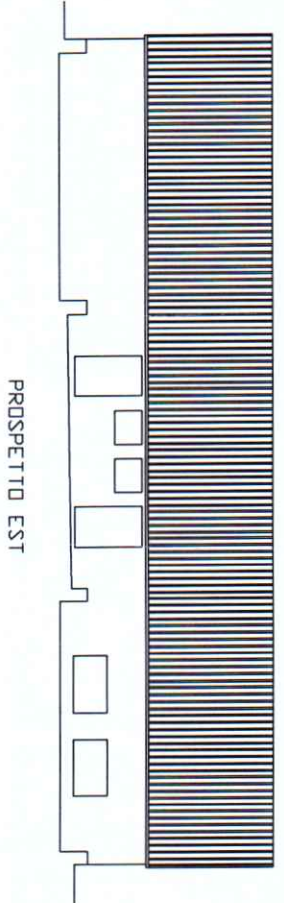

"ANNESSO NORD-OVEST WALFREDDO"
(N° 55)

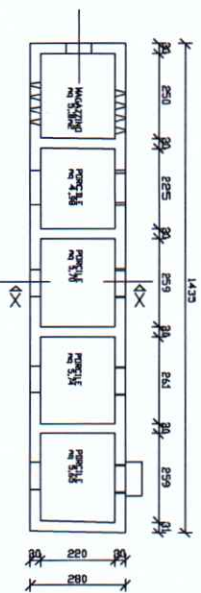

PIANTA PIANO TERRA

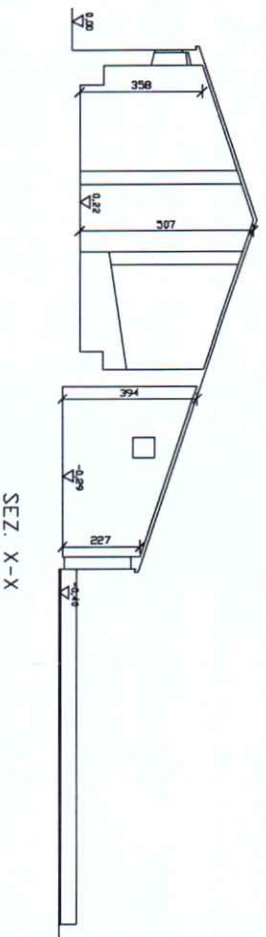
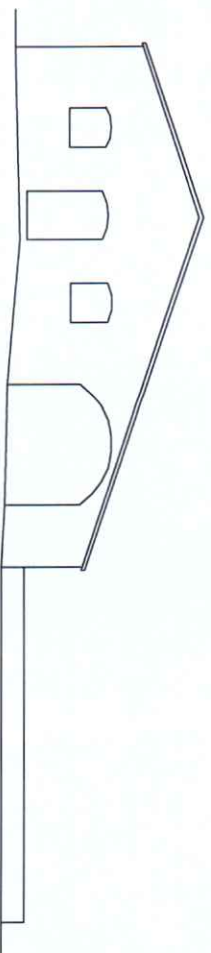
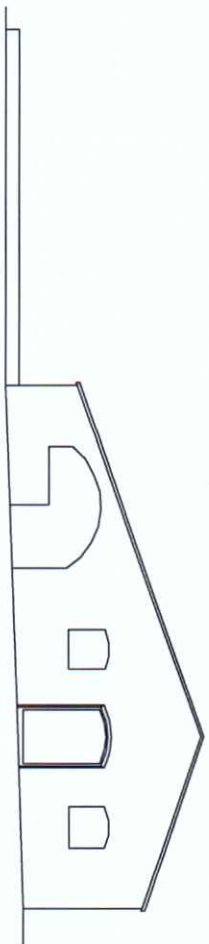

SEZ. X-X

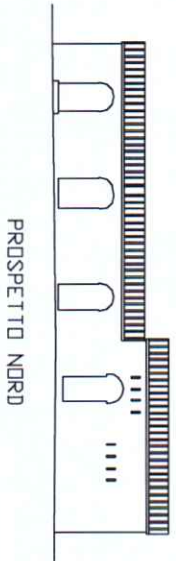

PROSPETTO NORD

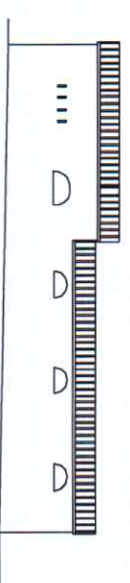

PROSPETTO SUD

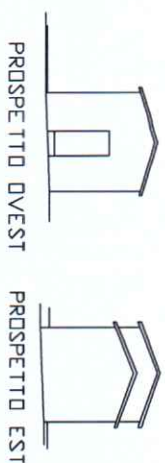

PROSPETTO OVEST

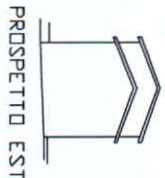

PROSPETTO EST

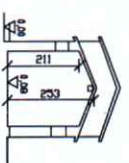

SEZ. X-X

Handwritten signature in blue ink.

NUMERO E FOTO EDIFICIO (Riferimento alla numerazione dell'Abaco, della Tabella di Calcolo della SLP e della Planimetria di localizzazione)

48



49

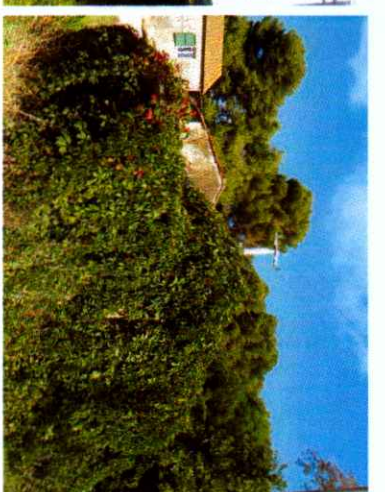

50

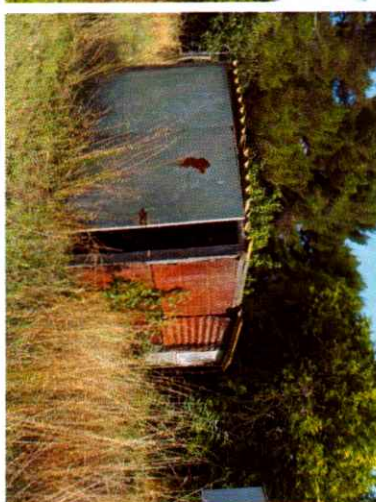

PARTE DI QUELLO RILEVATO

51 NON ESISTE

52

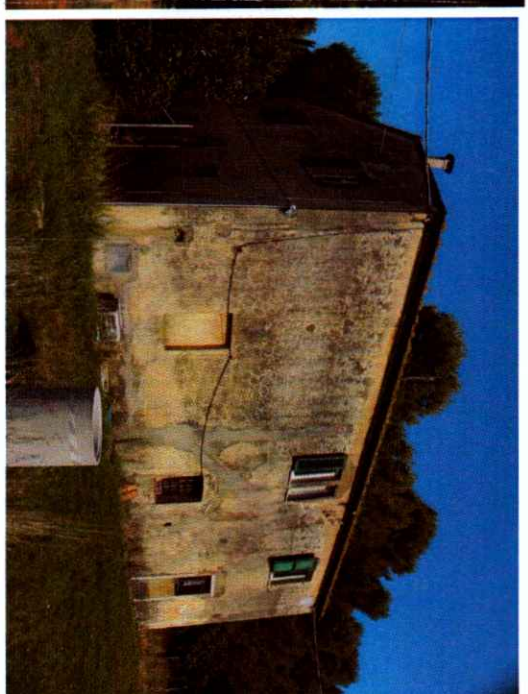
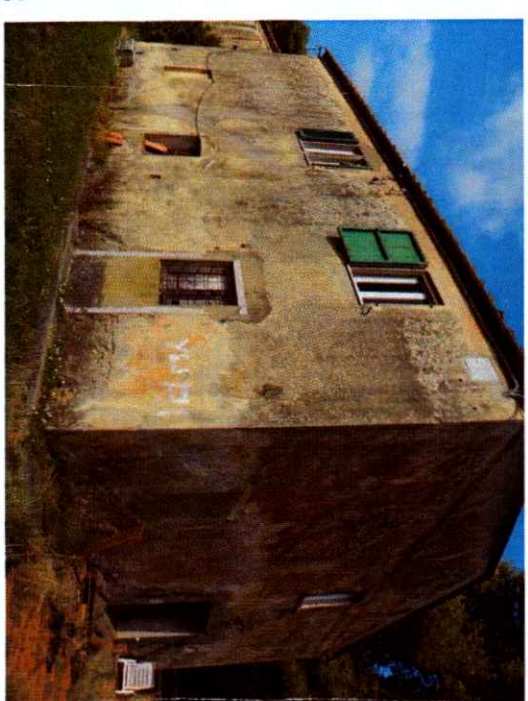

53

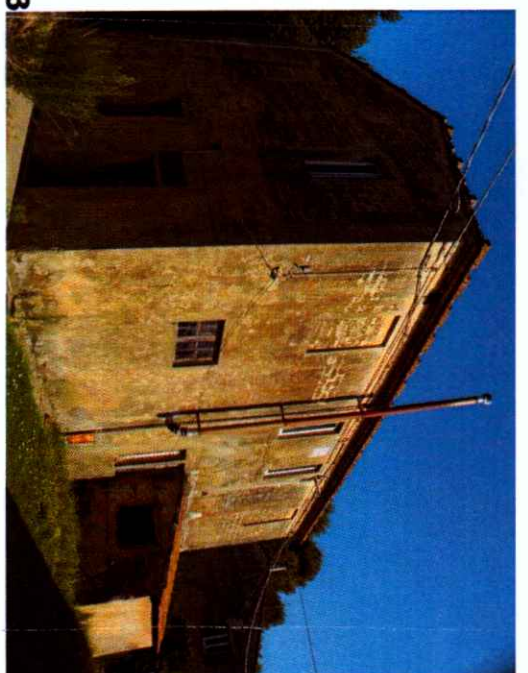

mm



54

55

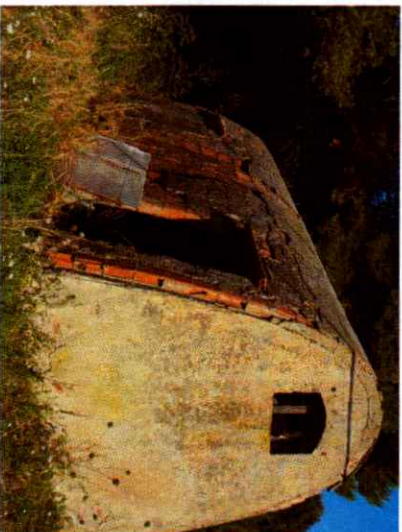
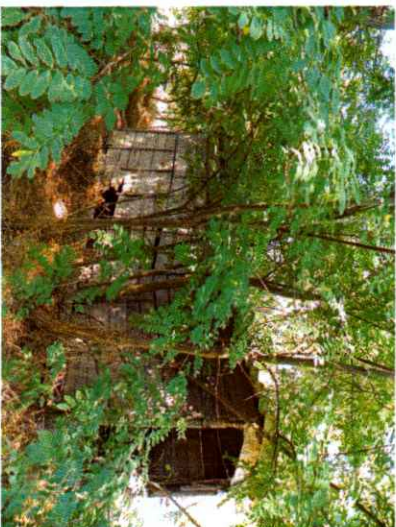

56

57

58

Handwritten signature in blue ink.

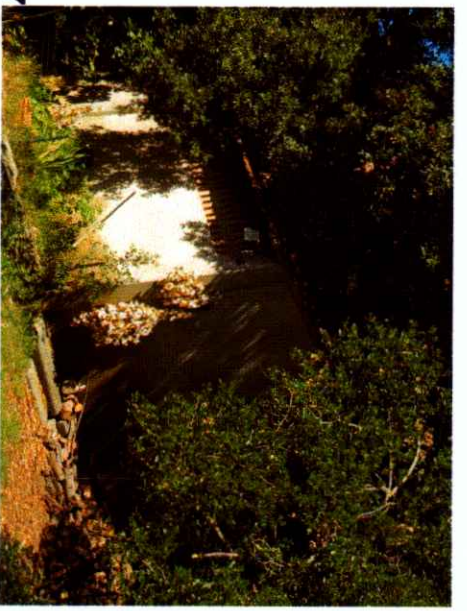

17



18



19

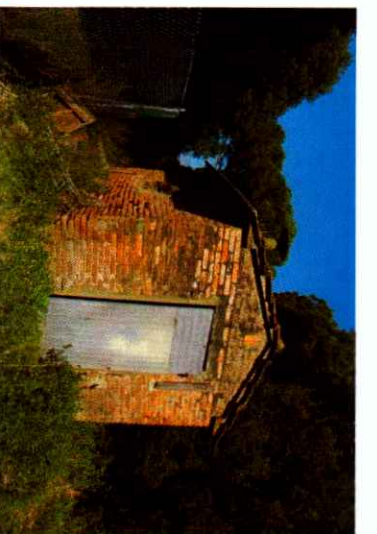

20



21



22



23

Handwritten signature or initials in blue ink.

POGGETTINO CONTESSA LEA

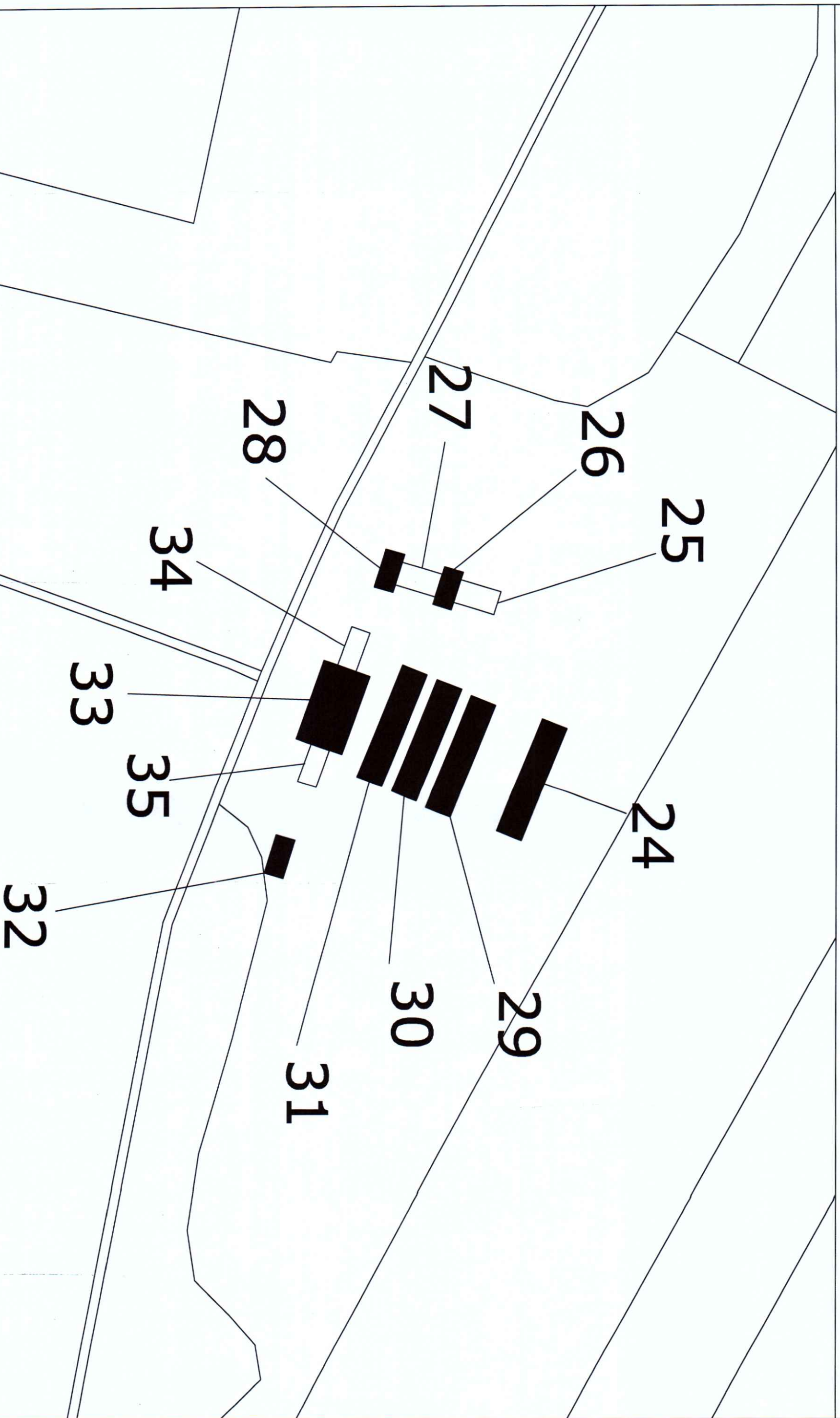

Handwritten signature

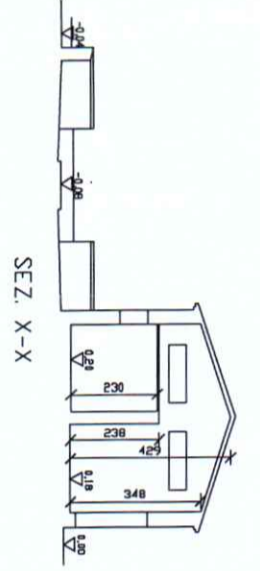
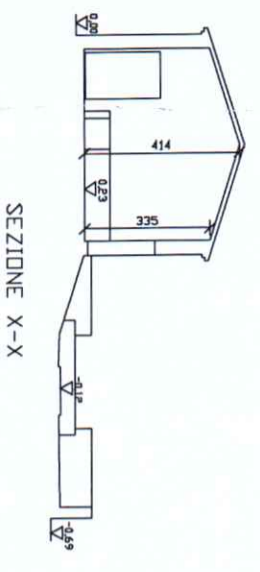
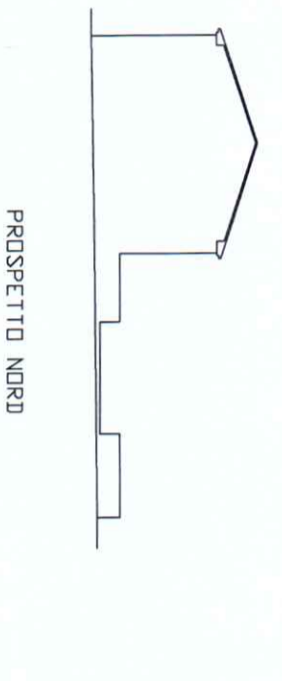
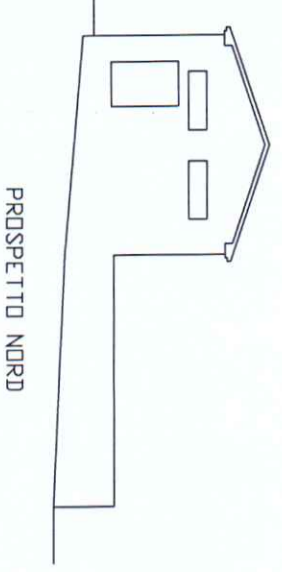
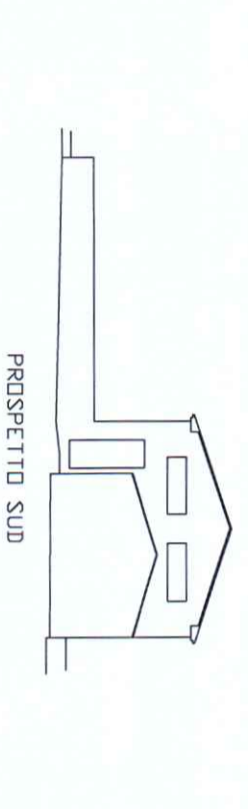
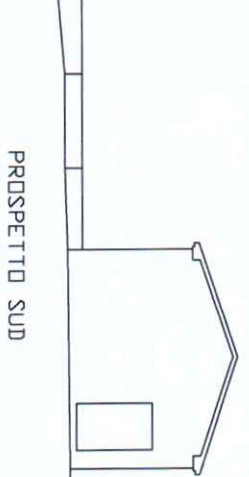
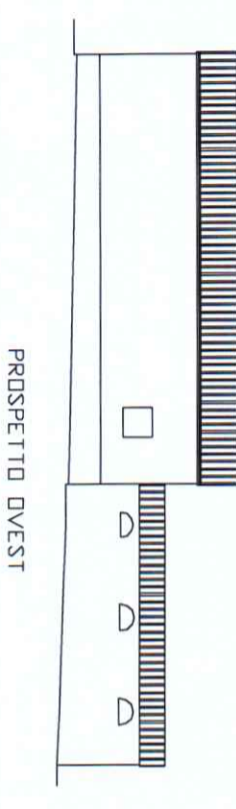
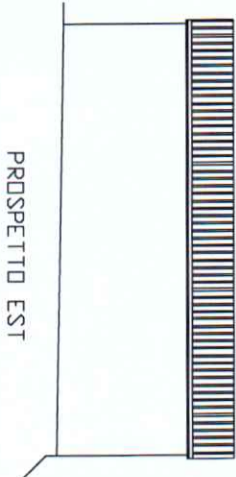
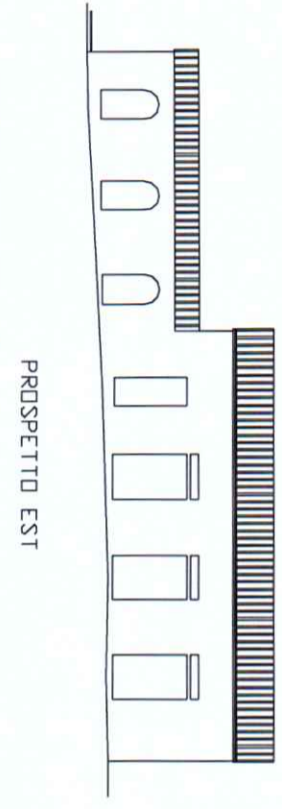
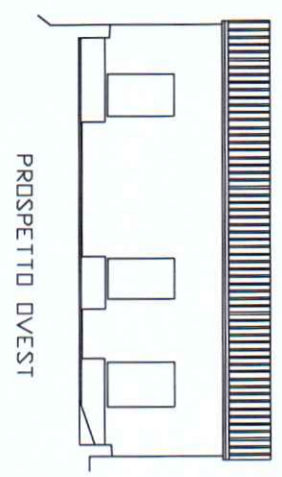
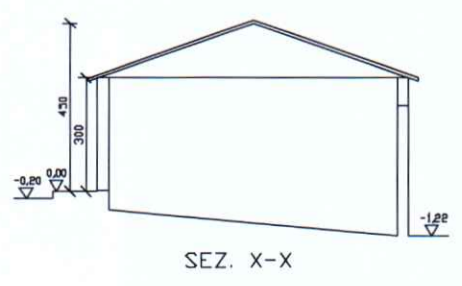
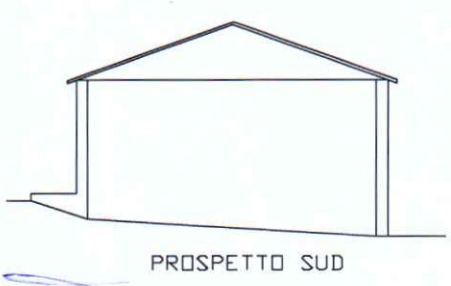
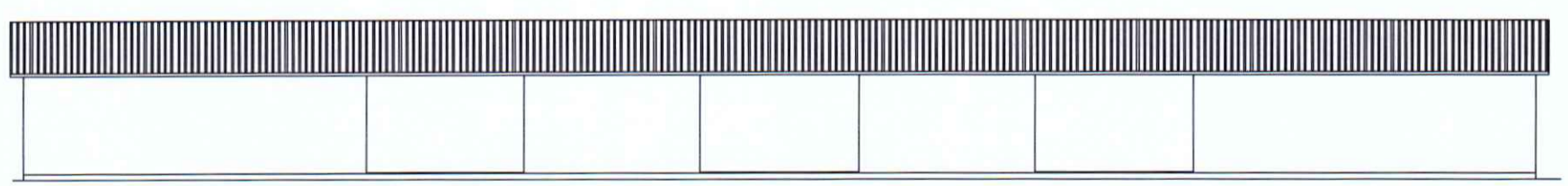
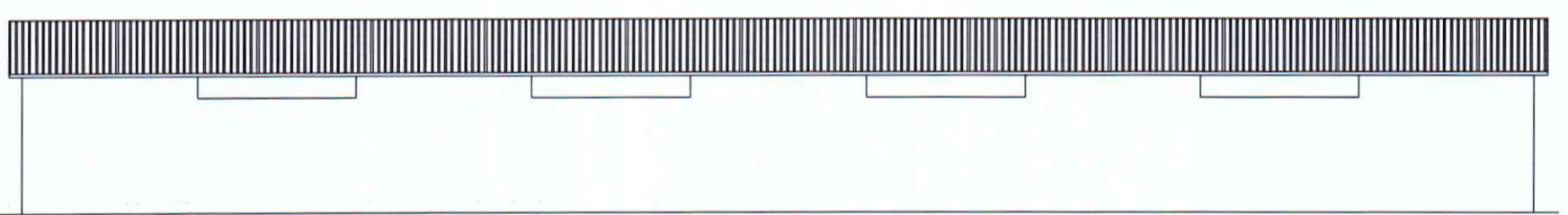
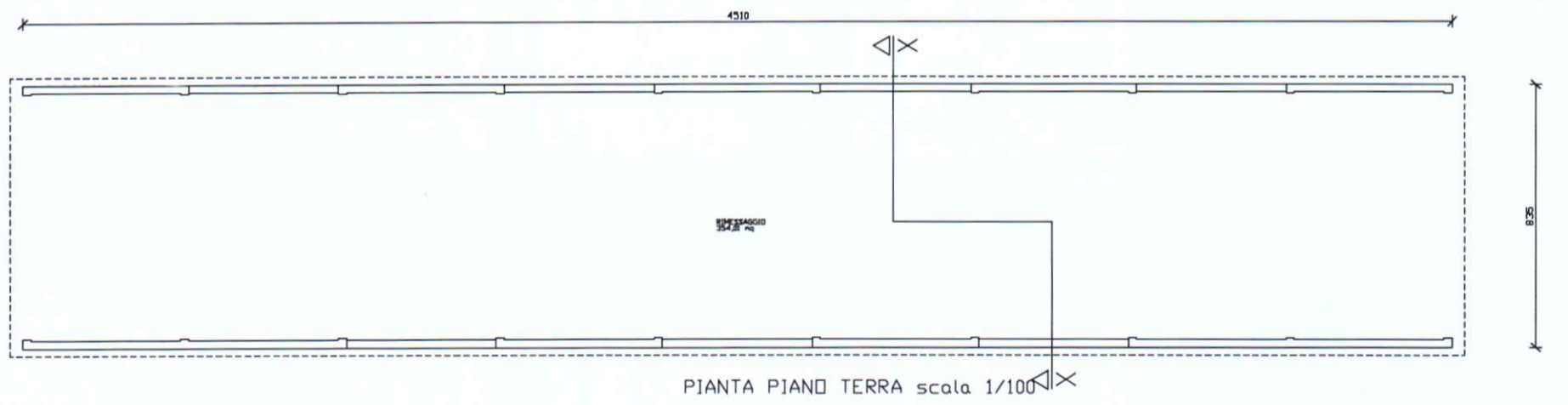
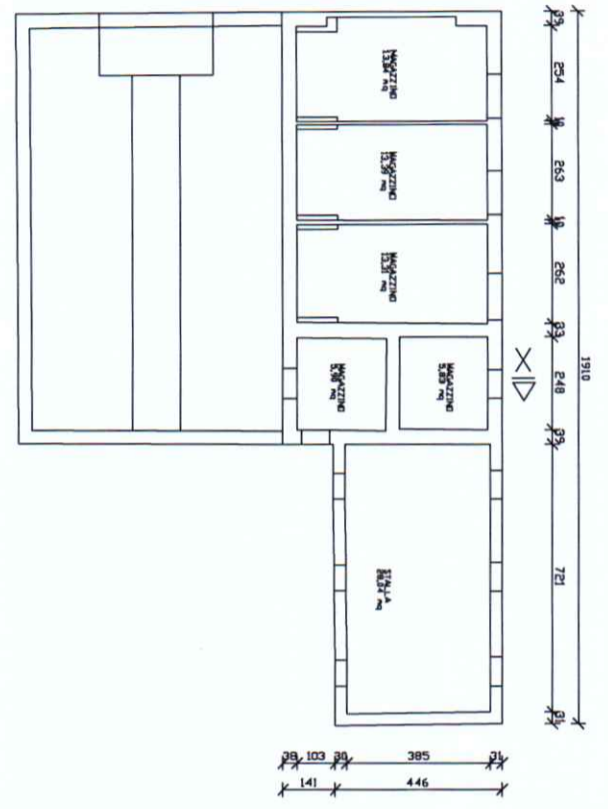
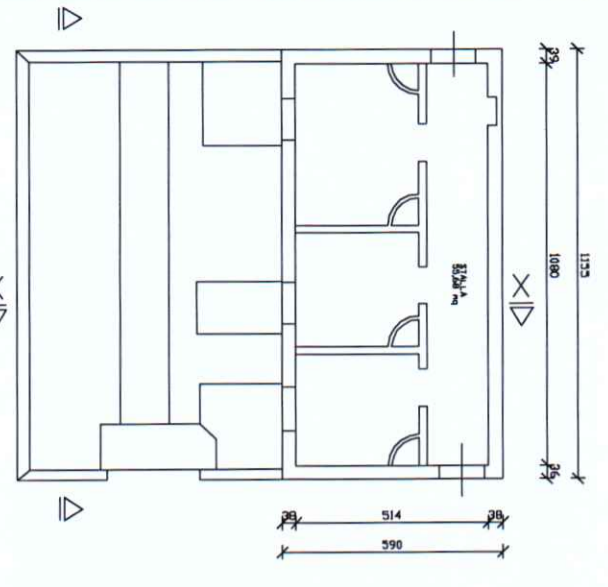

"ANNESSO NORD" (N° 28)

"ANNESSO SUD" (N° 32)

"ANNESSO EST" (N° 24)

Handwritten signature in blue ink.

“PODERE IL PDGGETTINO CONTESSA LEA” (2)

“MUNGITTOIO CON CAPANNONI CONTIGUI”
(N. 25-26-27)

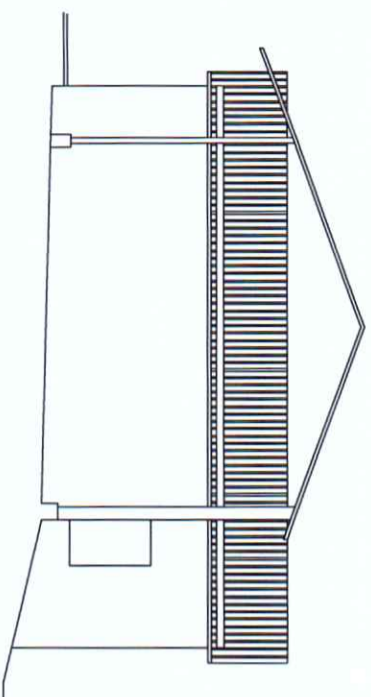

PROSPETTO EST

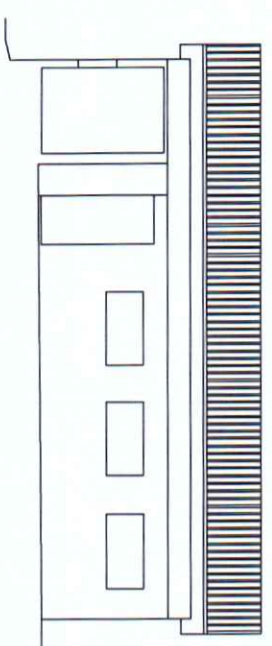
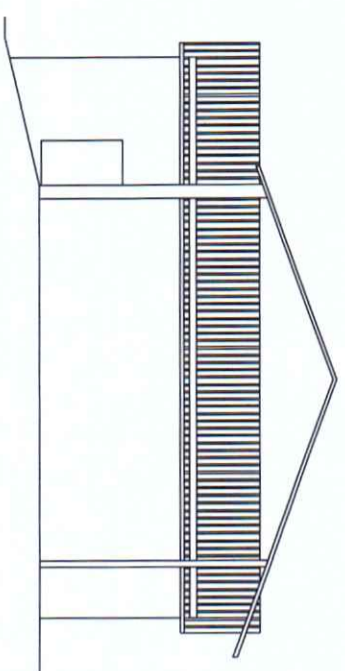

PROSPETTO OVEST

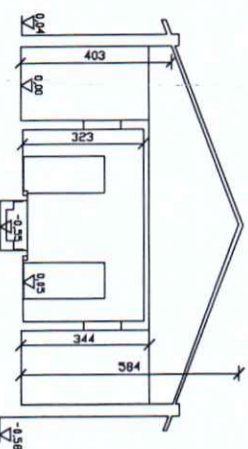

SEZIONE X-X

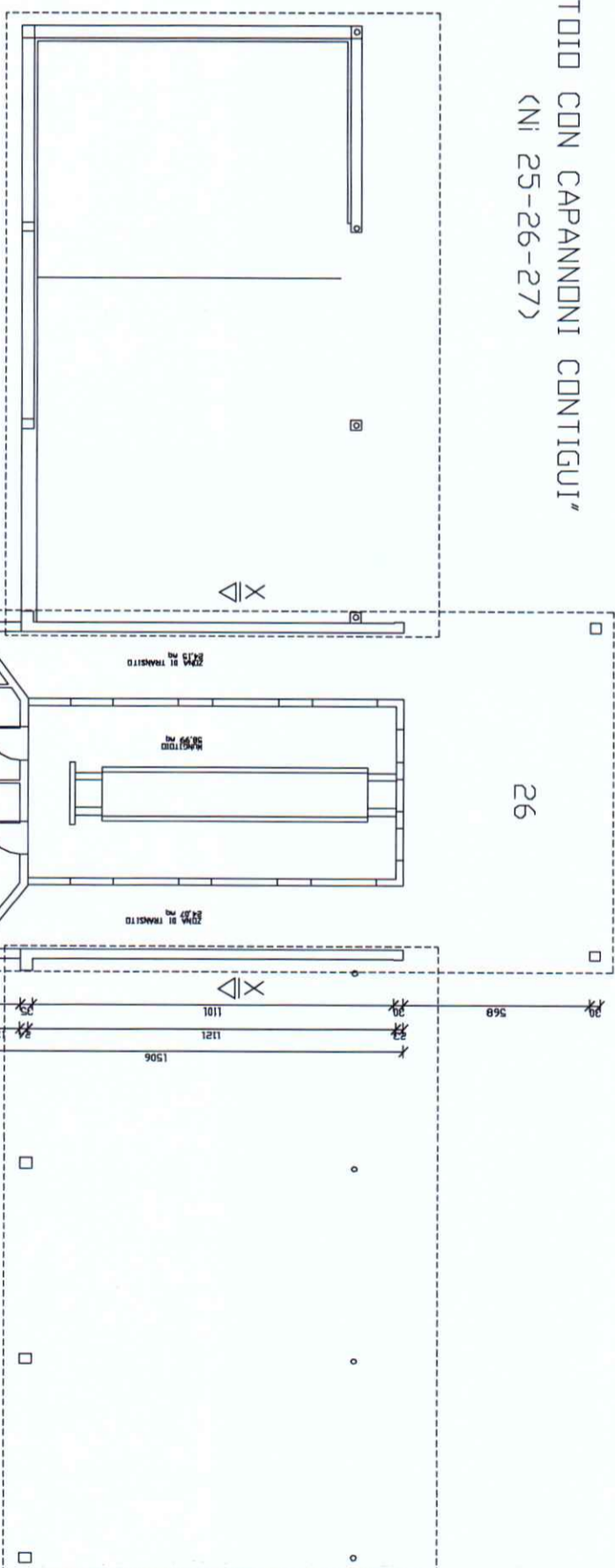

PIANTA PIANO TERRA SCALA 1/100

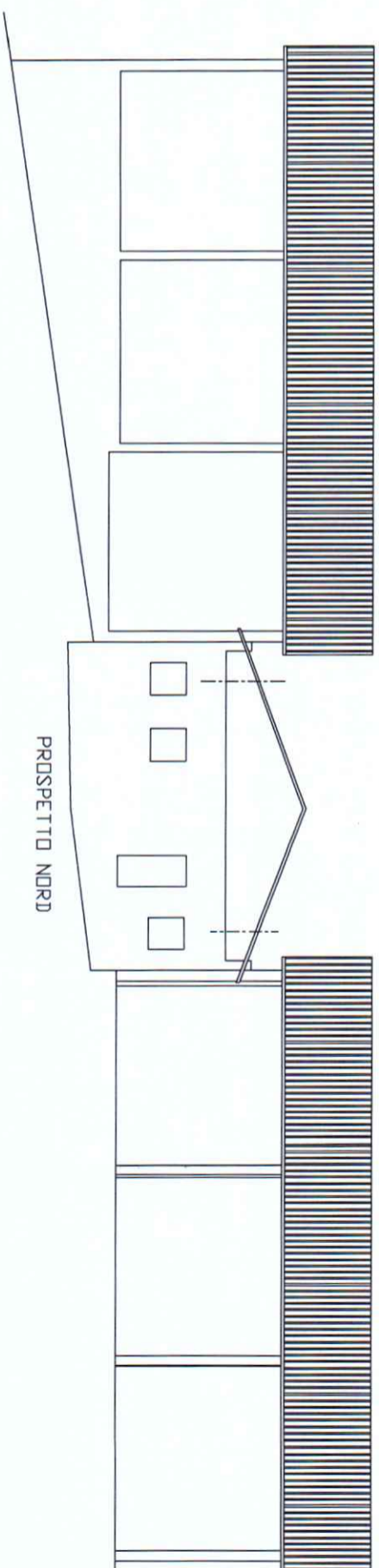

PROSPETTO NORD

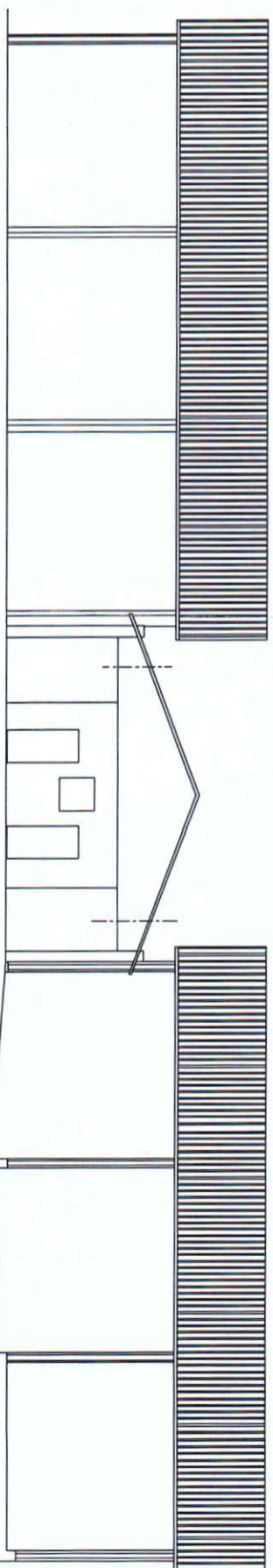

PROSPETTO SUD

"CAPANNONI LATO EST PODERE"
(N° 29-30-31)

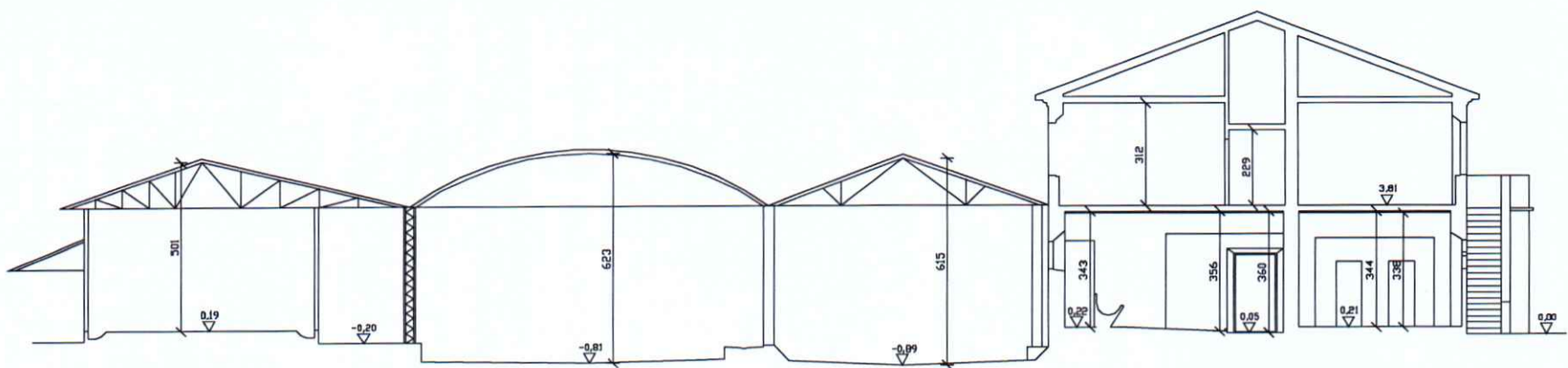

SEZIONE X-X

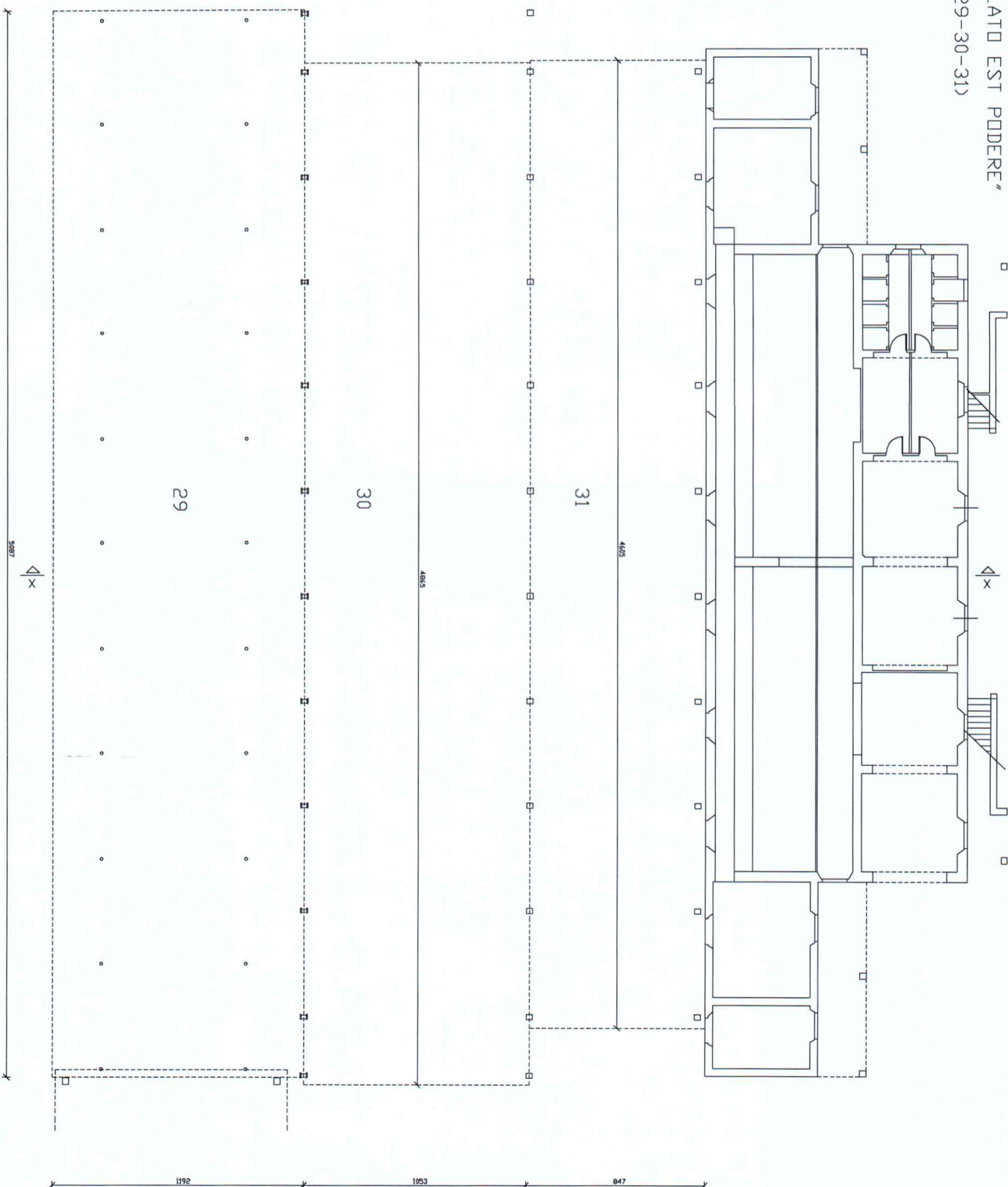

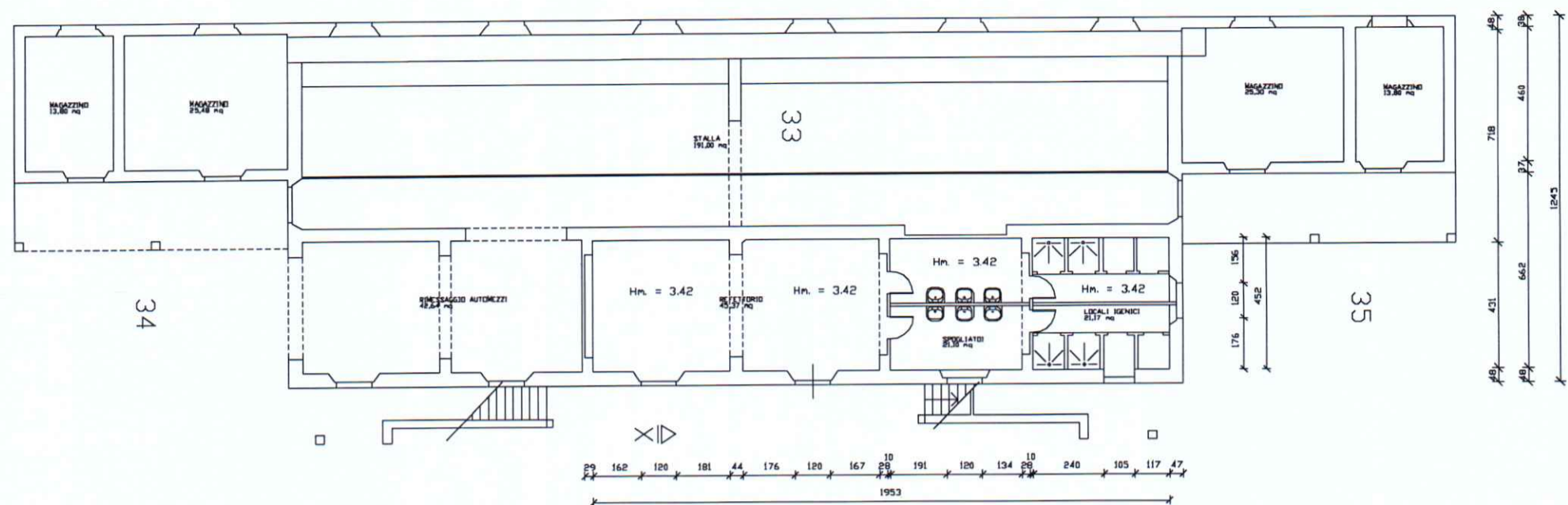
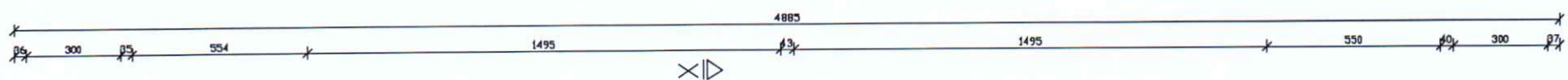

PIANTA PIANO TERRA scala 1/100

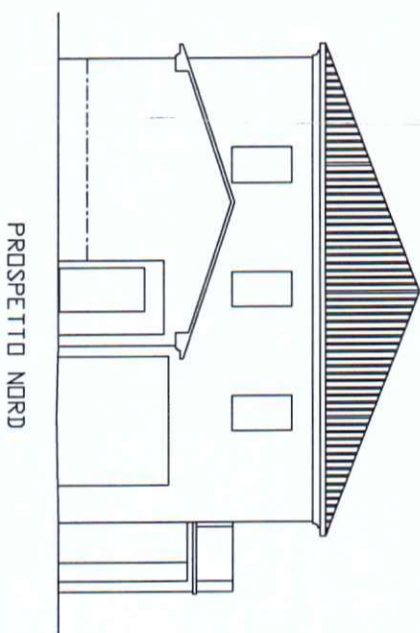
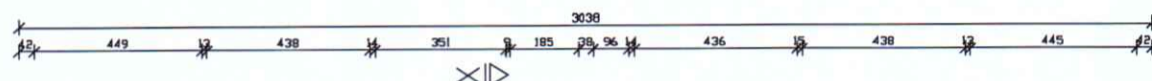

PROSPETTO NORD

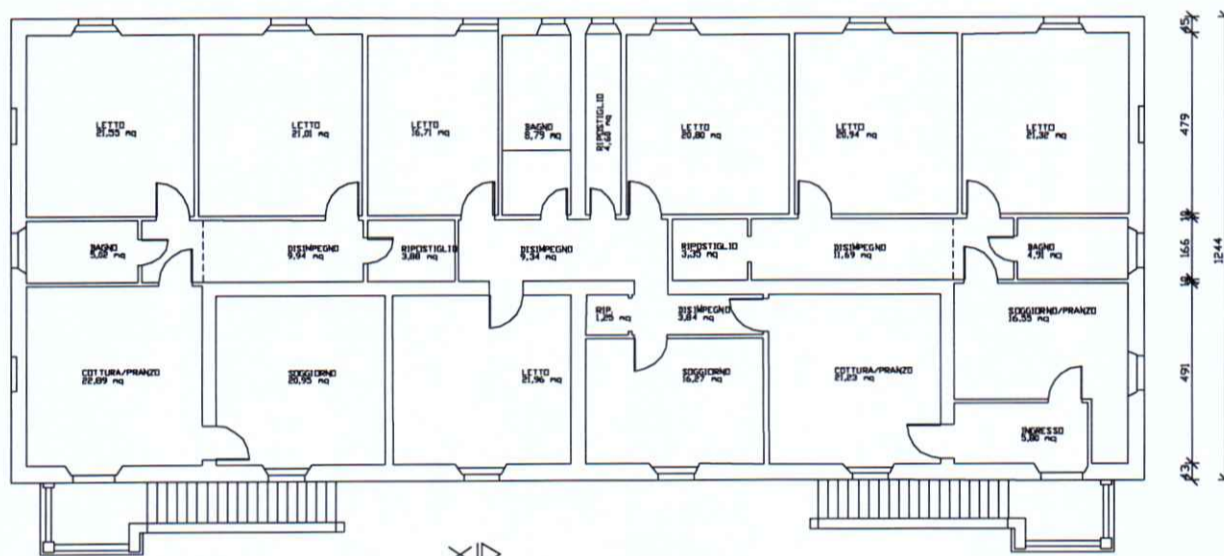

PIANTA PIANO PRIMO

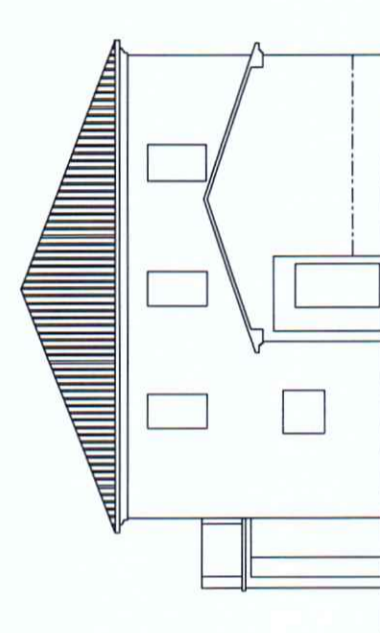

PROSPETTO SUD

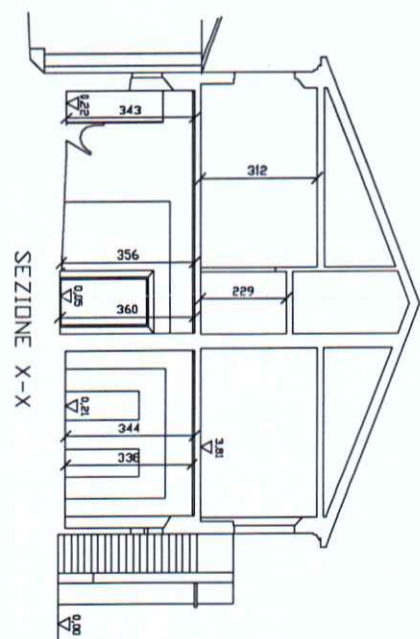

SEZIONE X-X

"PODERE"
 (Ni 33-34-35)

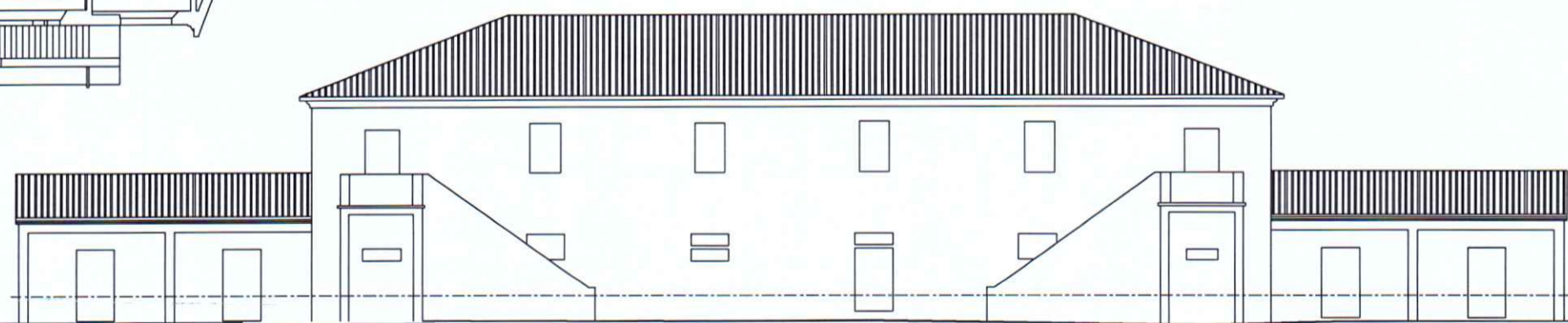

PROSPETTO OVEST

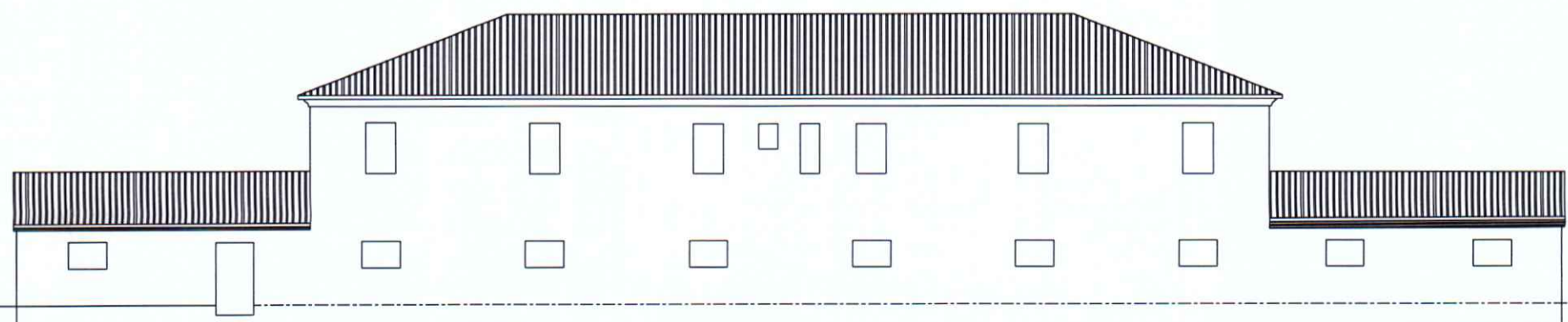

PROSPETTO EST

"PODERE IL PDGGETTINO CONTESSA LEA" (4)

POGETTINO CONTESSA LEA

NUMERO E FOTO EDIFICIO (Riferimento alla numerazione dell'Abaco, della Tabella di Calcolo della SLP e della Planimetria di localizzazione)



24

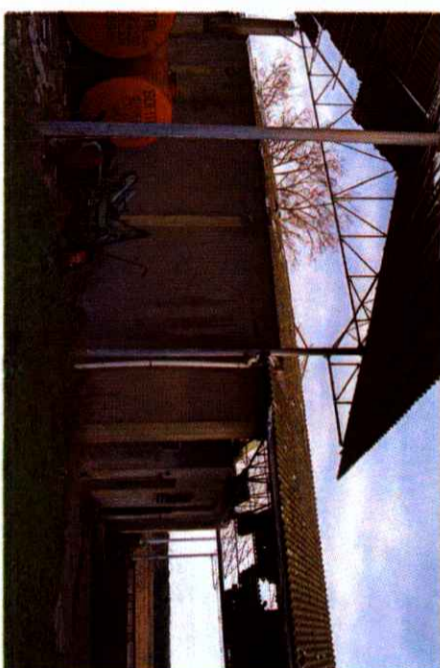

25



26



27



28



29



29



30



31

Handwritten signature or mark in blue ink.

TABELLA CALCOLO SLP EDIFICI NUCLEI PODERALI

Nucleo Poderales di riferimento	N° EDIFICIO	Misure: L x P in ml.	U.M.	Superficie	U.M.	Altezza	U.M.	Volume	U.M.	SLP./S.U.L.	TOTALI PARZIALI	
NP Chiusacce	1 P.T.	10,03	mq.	117,55	ml.	3,85	mc.	452,57	Mq.	150,86	959,58	
NP Chiusacce	1 P.T.	30,45	mq.	222,29	ml.	5,48	mc.	1.218,12	Mq.	406,04		
NP Chiusacce	1 P.1°	10,03	mq.	117,55	ml.	4,41	mc.	518,40	Mq.	172,80		
NP Chiusacce	2	3,63	mq.	27,33	ml.	Non costituisce volume - solo superficie				27,33		
NP Chiusacce	3	5,90	mq.	74,34	ml.	3,69	mc.	274,31	Mq.	91,44		
NP Chiusacce	4	(7,65*5)+(8,1*4)	mq.	70,65	ml.	Non costituisce volume - solo superficie				70,65		
NP Chiusacce	5	3,40	mq.	40,46	ml.	Non costituisce volume - solo superficie				40,46		
NP Chiusacce	6		mq.	0,00	ml.	Non ESISTE				-		
NP Uguccione	7	5,05	mq.	27,78	ml.	Non costituisce volume - solo superficie				27,78		
NP Uguccione	8	3,04	mq.	29,15	ml.	Non costituisce volume - solo superficie				29,15		
NP Uguccione	9 P.T.	(11,48*37,18)-(5*2,4)-(2,7*2,5)	mq.	408,08	ml.	4,23	mc.	1.726,16	Mq.	575,39	974,92	
NP Uguccione	9 P.1°	18,30	mq.	210,08	ml.	3,05	mc.	640,76	Mq.	213,59		
NP Uguccione	10	11,30	mq.	61,02	ml.	Non costituisce volume - solo superficie				61,02		
NP Uguccione	11	5,00	mq.	68,00	ml.	Non costituisce volume - solo superficie				68,00		
NP Uguccione	12		mq.	0,00	ml.	Non ESISTE				-		
Casa Delle Guardie	13 P.T.	20,15	mq.	248,05	ml.	3,92	mc.	972,34	Mq.	324,11		2.667,22
Casa Delle Guardie	13 P.1°	20,15	mq.	248,05	ml.	3,24	mc.	803,67	Mq.	267,89		
Casa Delle Guardie	14	30,00	mq.	372,60	ml.	5,71	mc.	2.127,55	Mq.	709,18		
Casa Delle Guardie	14a	8,00	mq.	50,00	ml.	4,10	mc.	205,00	Mq.	68,33		
Casa Delle Guardie	14b	(8,3*6,25)+(16,6*6,25)	mq.	155,63	ml.	Non costituisce volume - solo superficie				155,63		
Casa Delle Guardie	15 P.T.	16,40	mq.	162,36	ml.	3,25	mc.	527,67	Mq.	175,89		
Casa Delle Guardie	15 P.1°	16,40	mq.	82,82	ml.	3,47	mc.	287,39	Mq.	95,80		
Casa Delle Guardie	15 P.1°	16,40	mq.	162,36	ml.	3,50	mc.	568,26	Mq.	189,42		
Casa Delle Guardie	16 P.T.	15,10	mq.	246,89	ml.	3,15	mc.	777,69	Mq.	259,23		
Casa Delle Guardie	16 P.1°	15,10	mq.	246,89	ml.	4,00	mc.	987,54	Mq.	329,18		
Casa Delle Guardie	17	4,95	mq.	38,61	ml.	3,20	mc.	123,55	Mq.	41,18		
Casa Delle Guardie	18	3,65	mq.	12,78	ml.	Non costituisce volume - solo superficie				12,78		
Casa Delle Guardie	19	4,00	mq.	10,88	ml.	Non costituisce volume - solo superficie				10,88		
Casa Delle Guardie	20	2,70	mq.	8,91	ml.	Non costituisce volume - solo superficie				8,91		
Casa Delle Guardie	21	5,00	mq.	6,50	ml.	Non costituisce volume - solo superficie				6,50		
Casa Delle Guardie	22	2,31	mq.	7,28	ml.	Non costituisce volume - solo superficie				7,28		
Casa Delle Guardie	23	2,15	mq.	5,03	ml.	Non costituisce volume - solo superficie				5,03		
Poggettino -Contessa Lea	24	45,10	mq.	376,59	ml.	4,65	mc.	1.751,12	Mq.	583,71	4.147,41	
Poggettino -Contessa Lea	25	10,28	mq.	154,82	ml.	Non costituisce volume - solo superficie				154,82		
Poggettino -Contessa Lea	26	20,75	mq.	213,73	ml.	4,93	mc.	1.053,66	Mq.	351,22		
Poggettino -Contessa Lea	27	18,30	mq.	188,49	ml.	Non costituisce volume - solo superficie				188,49		
Poggettino -Contessa Lea	28	11,55	mq.	68,15	ml.	3,98	mc.	271,22	Mq.	90,41		
Poggettino -Contessa Lea	29	50,87	mq.	606,37	ml.	Non costituisce volume - solo superficie				606,37		
Poggettino -Contessa Lea	30	48,65	mq.	512,28	ml.	Non costituisce volume - solo superficie				512,28		
Poggettino -Contessa Lea	31	46,05	mq.	390,04	ml.	Non costituisce volume - solo superficie				390,04		
Poggettino -Contessa Lea	32	11,50	mq.	67,85	ml.	4,08	mc.	276,83	Mq.	92,28		
Poggettino -Contessa Lea	32 bis	7,52	mq.	33,54	ml.	3,89	mc.	130,47	Mq.	43,49		
Poggettino -Contessa Lea	33 P.T.	30,38	mq.	377,93	ml.	4,20	mc.	1.587,29	Mq.	529,10		
Poggettino -Contessa Lea	33 P.1°	30,38	mq.	377,93	ml.	3,32	mc.	1.254,72	Mq.	418,24		
Poggettino -Contessa Lea	34	7,18	mq.	66,77	ml.	4,20	mc.	280,45	Mq.	93,48		
Poggettino -Contessa Lea	35	7,18	mq.	66,77	ml.	4,20	mc.	280,45	Mq.	93,48		

Calcolo RU

Calcolo PS - VAS

959,58

928,66

974,92

926,18

2.667,22

2.609,49

4.147,41

4.936,90

Handwritten signature

TABELLA CALCOLO SLP EDIFICI NUCLEI PODERALI

N.P. Sveva Manfredi	36P.T.	12,45	28,77	mq.	358,19	ml.	4,20	mc.	1.504,38	Mq.	501,46	1.344,62
N.P. Sveva Manfredi	36P.T.	5,90	7,38	mq.	43,54	Non costituisce volume - solo superficie						
N.P. Sveva Manfredi	36 P. 1°	12,45	28,77	mq.	358,19	ml.	4,54	mc.	1.626,17	Mq.	542,06	
N.P. Sveva Manfredi	37	5,99	5,07	mq.	30,37	ml.	3,90	mc.	118,44	Mq.	39,48	
N.P. Sveva Manfredi	38	5,90	5,07	mq.	29,91	ml.	3,90	mc.	116,66	Mq.	38,89	
N.P. Sveva Manfredi	39	11,00	5,80	mq.	63,80	ml.	3,50	mc.	223,30	Mq.	74,43	
N.P. Sveva Manfredi	40	11,05	8,22	mq.	90,83	ml.	3,46	mc.	314,28	Mq.	104,76	
N.P. Fossa Calda	41	18,10	6,50	mq.	117,65	Non costituisce volume - solo superficie						
N.P. Fossa Calda	42	21,10	6,50	mq.	137,15	Non costituisce volume - solo superficie						
N.P. Fossa Calda	43	39,20	10,70	mq.	419,44	Non costituisce volume - solo superficie						
N.P. Fossa Calda	44	5,92	4,46	mq.	26,40	ml.	3,92	mc.	103,50	Mq.	34,50	1.790,56
N.P. Fossa Calda	45 P.T.	20,10	13,50	mq.	271,35	ml.	4,23	mc.	1.147,81	Mq.	382,60	
N.P. Fossa Calda	45 P.1°	19,96	13,50	mq.	269,46	ml.	4,35	mc.	1.172,15	Mq.	390,72	
N.P. Fossa Calda	46	14,30	7,36	mq.	105,25	ml.	4,20	mc.	442,04	Mq.	147,35	
N.P. Fossa Calda	47	15,64	7,36	mq.	115,11	ml.	4,20	mc.	483,46	Mq.	161,15	
N.P. Walfredo	48	2,70	5,00	mq.	13,50	Non costituisce volume - solo superficie						
N.P. Walfredo	49	$2*(3,64*3,6)+(7,38*2,9)+(1,58*2,35)$		mq.	51,32	Non costituisce volume - solo superficie						
N.P. Walfredo	50 - PARTE	4,84	2,66	mq.	12,87	Non costituisce volume - solo superficie						
N.P. Walfredo	51			mq.	0,00	Non ESISTE						
N.P. Walfredo	52 P.T.	12,04	14,36	mq.	172,89	ml.	3,22	mc.	556,72	Mq.	185,57	1.306,98
N.P. Walfredo	52 P.1°	12,07	14,35	mq.	173,20	ml.	3,00	mc.	519,61	Mq.	173,20	
N.P. Walfredo	53 P.T.	8,47	13,08	mq.	110,79	ml.	3,82	mc.	423,21	Mq.	141,07	
N.P. Walfredo	53 P.T.	2,70	5,95	mq.	16,07	ml.	3,00	mc.	48,20	Mq.	16,07	
N.P. Walfredo	53 P.1°	13,11	8,49	mq.	111,30	ml.	3,00	mc.	333,91	Mq.	111,30	
N.P. Walfredo	54 P.T.	10,00	24,30	mq.	243,00	ml.	4,54	mc.	1.103,22	Mq.	367,74	140,84
N.P. Walfredo	54 P.T.	5,40	24,30	mq.	131,22	ml.	3,22	mc.	422,53	Mq.	140,84	
N.P. Walfredo	55	14,35	2,80	mq.	40,18	Non costituisce volume - solo superficie						
N.P. Walfredo	56	4,95	2,75	mq.	13,61	Non costituisce volume - solo superficie						
N.P. Walfredo	57	6,73	3,85	mq.	25,91	Non costituisce volume - solo superficie						
N.P. Walfredo	58	$(5,65*2,05)+(2*1,1)$		mq.	13,78	Non costituisce volume - solo superficie						
TOTALE SLP ESISTENTE Mq.											13.191,29	

1.344,62

1.275,36

1.790,56

2.041,95

1.306,98

1.384,63

13.191,29

14.103,17

mp

STALLE SPARSE E EDIFICI ESTERNI AI NUCLEI PODERALI



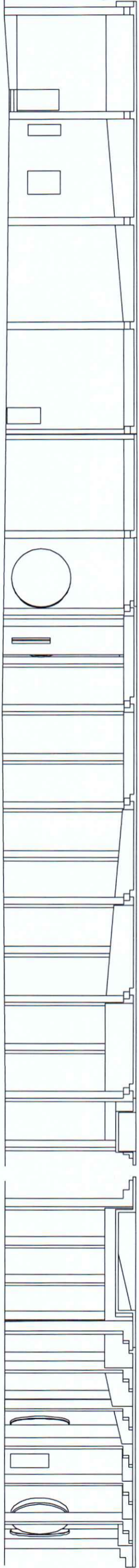

PROSPETTO EST

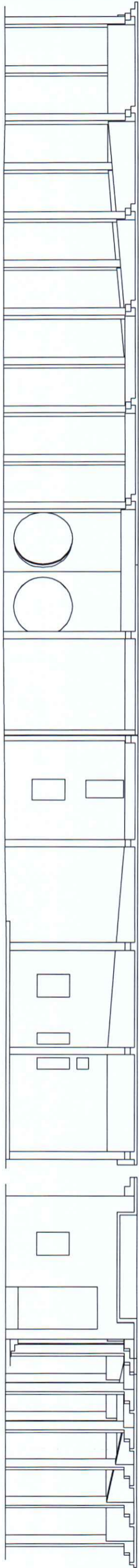

PROSPETTO OVEST

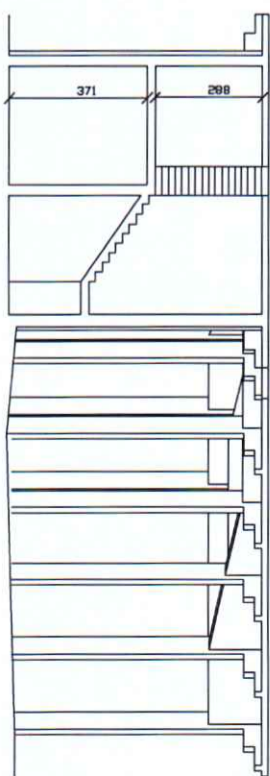

PROSPETTO SUD

PROSPETTO NORD

(N: 59)

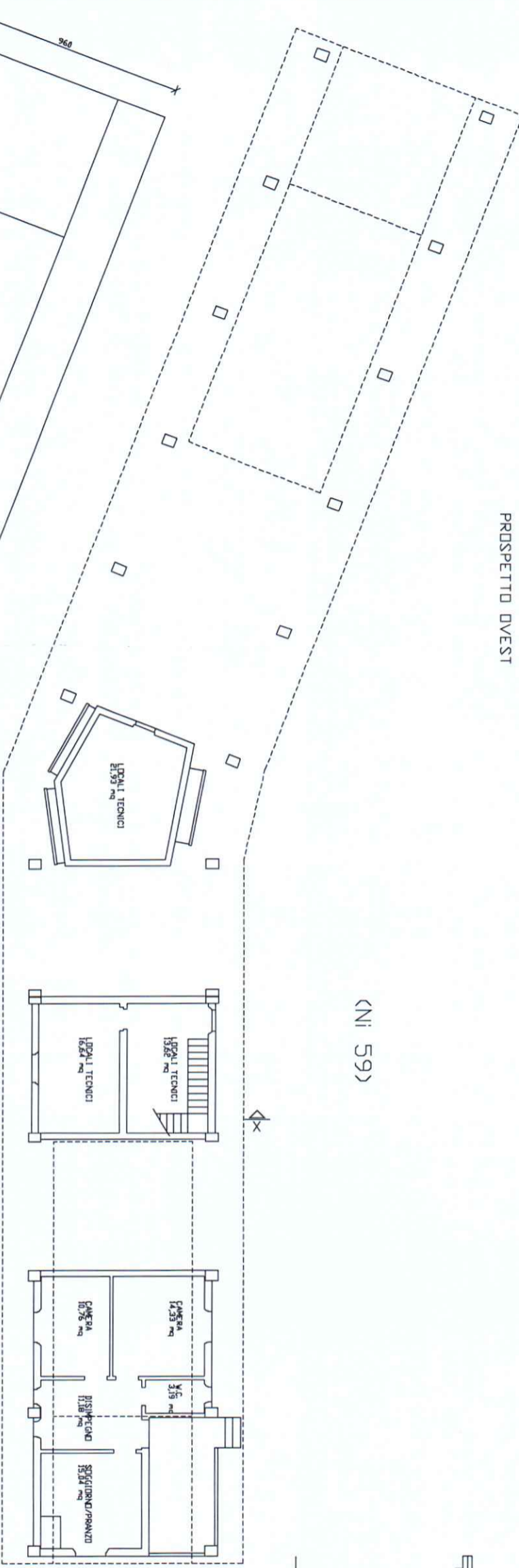

PIANTA PIANO TERRA

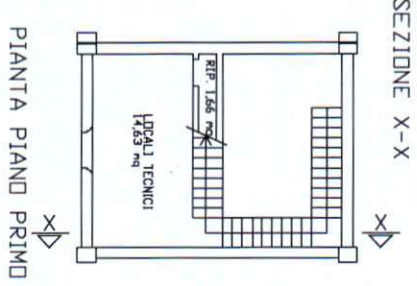

PIANTA PIANO PRIMO

SEZIONE X-X

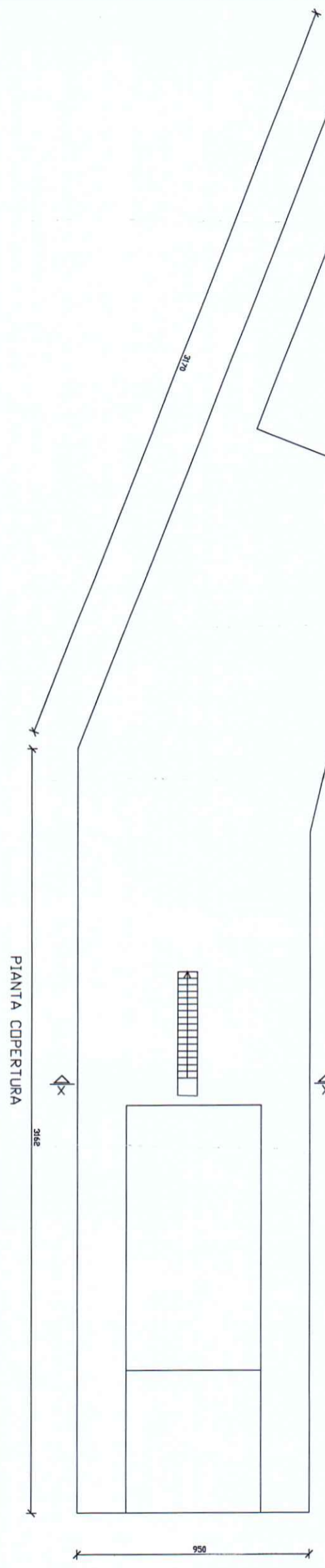

PIANTA COPERTURA

"EX SCUOLA" (1)

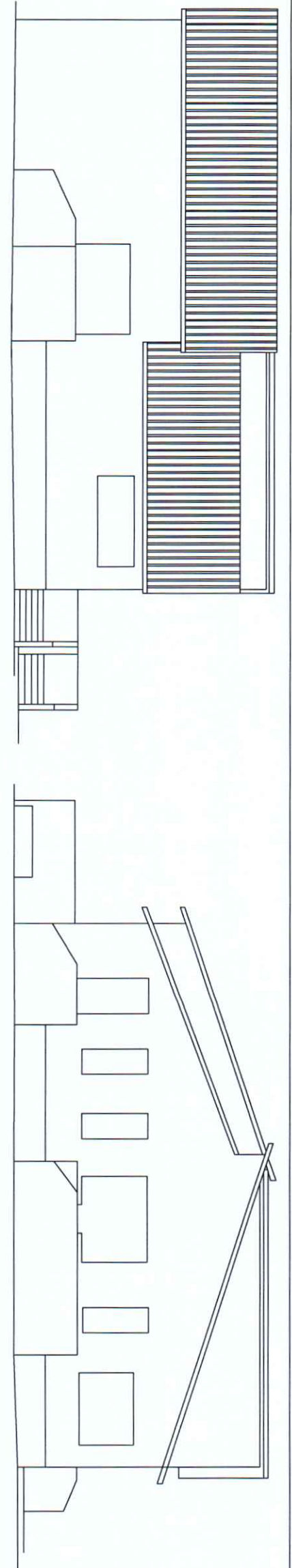

PROSPETTO NORD

PROSPETTO OVEST



(NI 60)

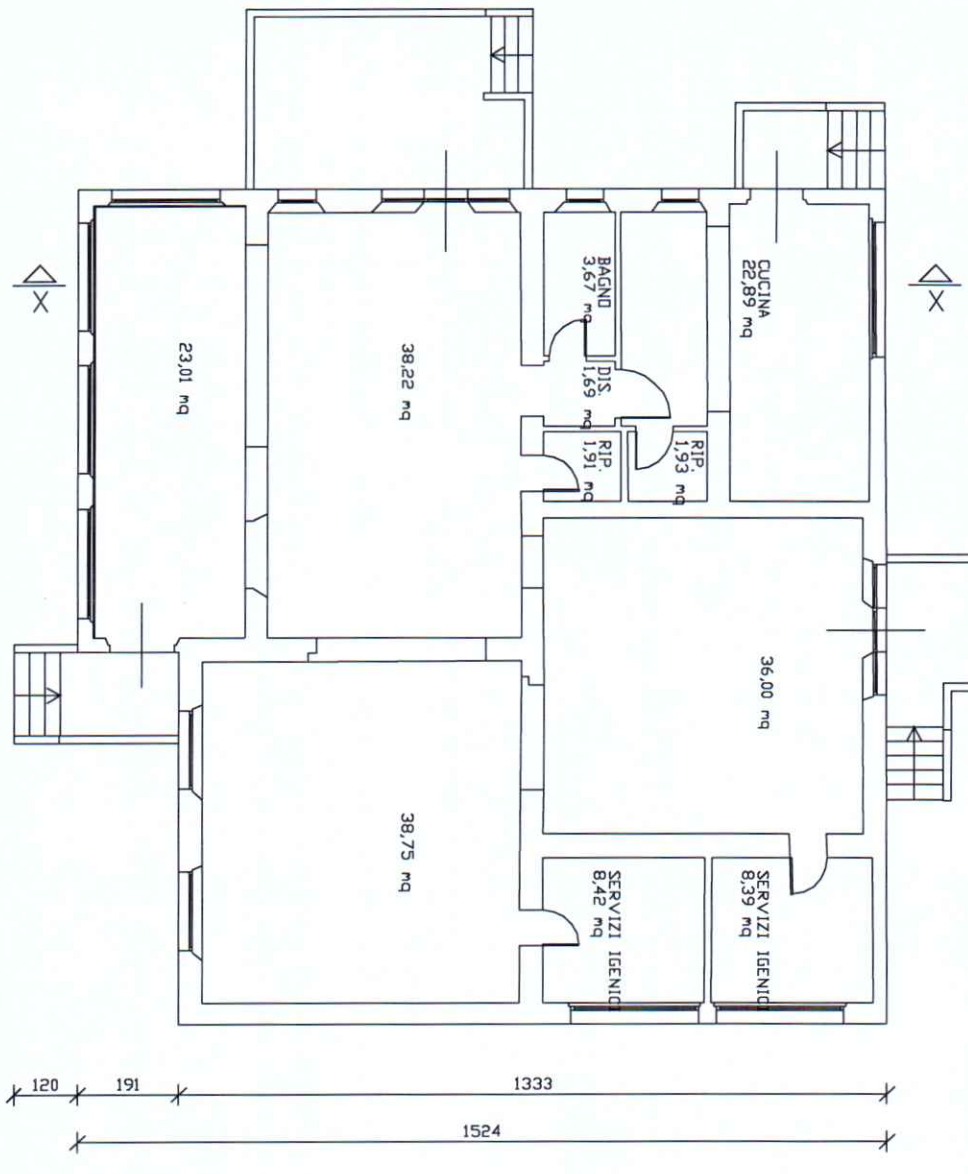

PIANTA PIAND TERRA

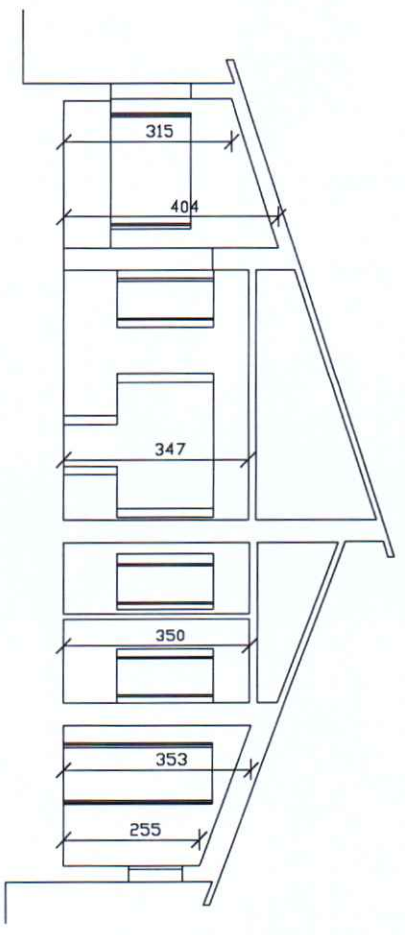
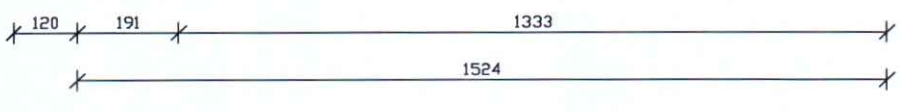

SEZIONE X-X

(NI 60)

PIANTA PIAND TERRA

SEZIONE X-X

PROSPETTO OVEST

PROSPETTO NORD

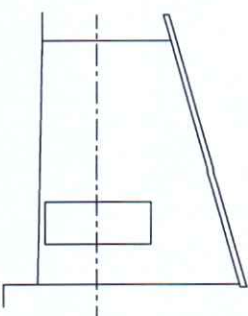
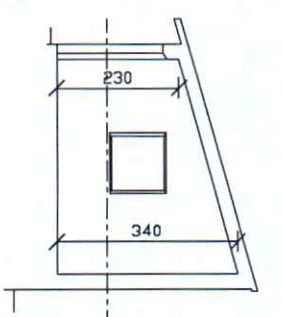
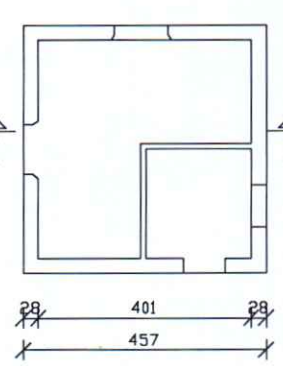
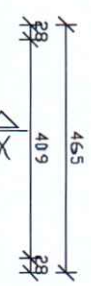

PROSPETTO SUD

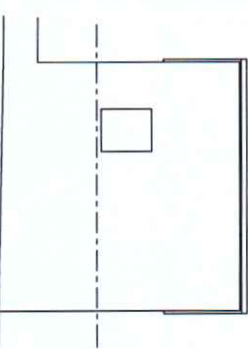

PROSPETTO EST

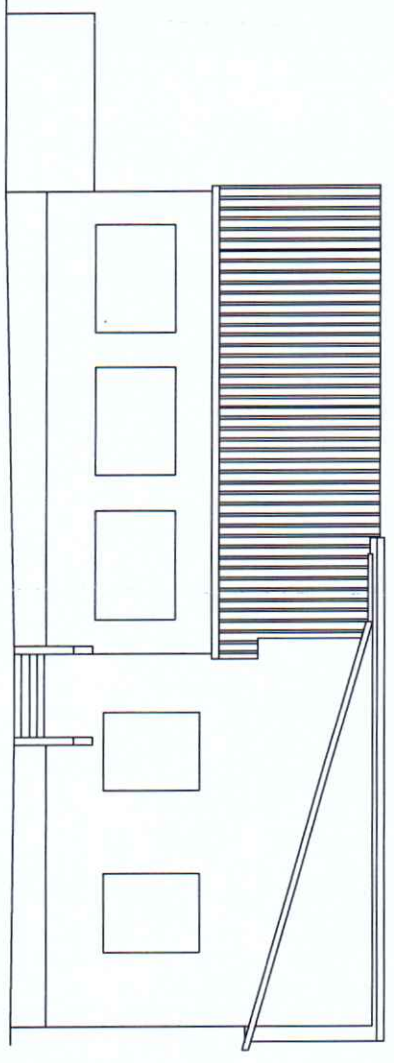

PROSPETTO SUD

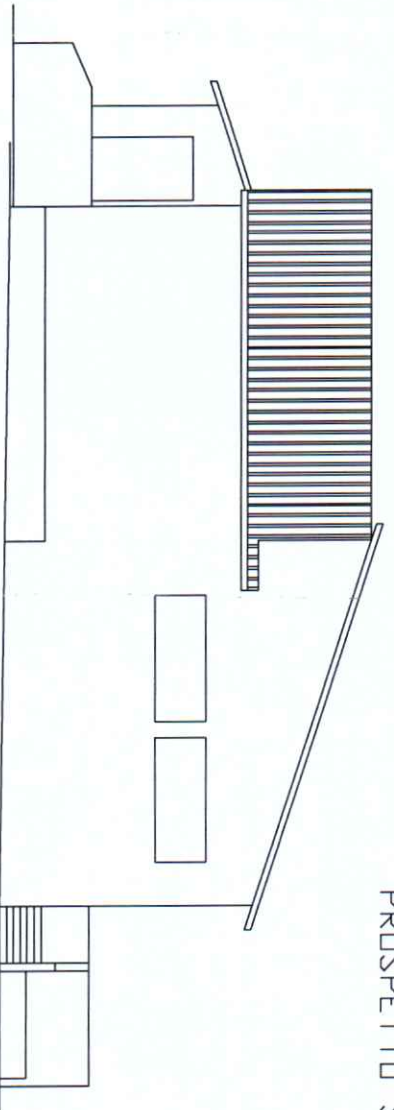

PROSPETTO EST

"EDIFICI E STALLE SPARSE" (1)

(N: 5)

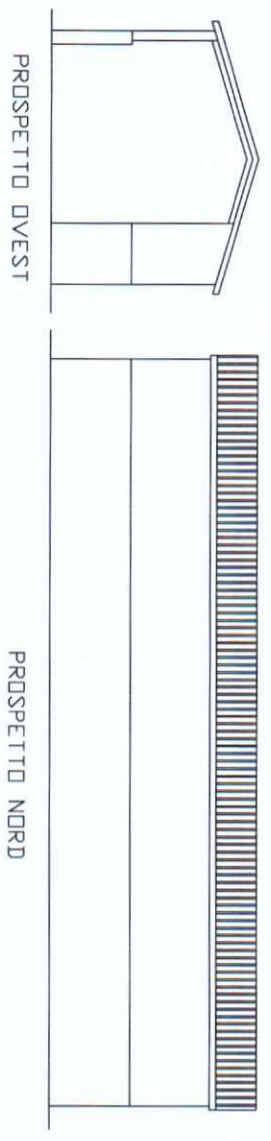

SEZIONE X-X

PIANTA rapp. 1/100

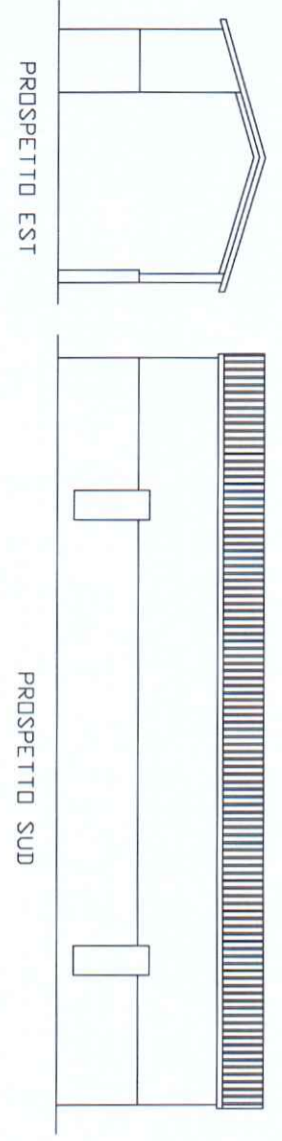
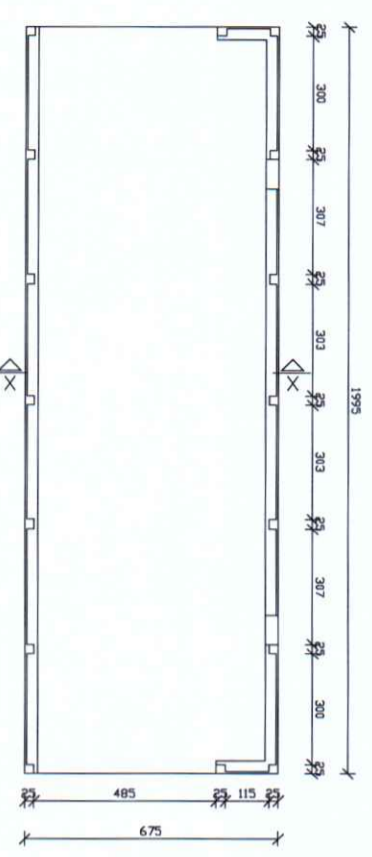

(N: 17)

PIANTA rapp. 1/100

SEZ. X - X

PIANTA SEZ. X - X

PIANTA rapp. 1/100

SEZ. X - X

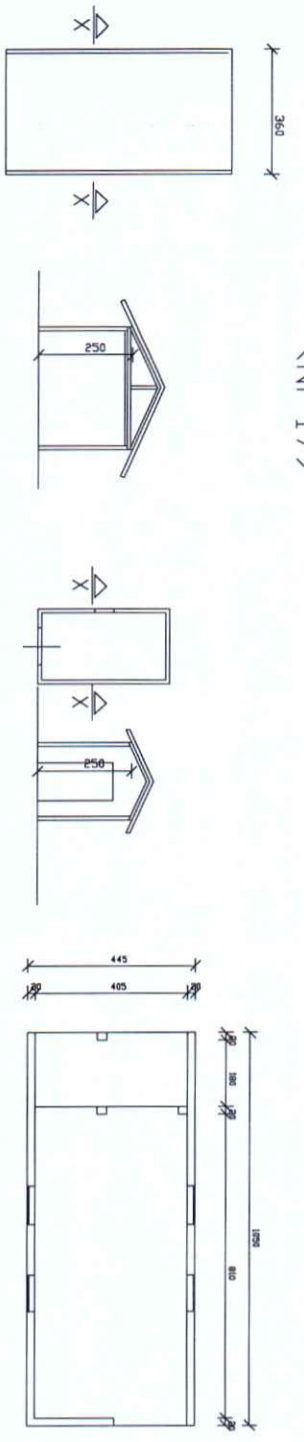

(N: 18)

PIANTA rapp. 1/100

SEZIONE

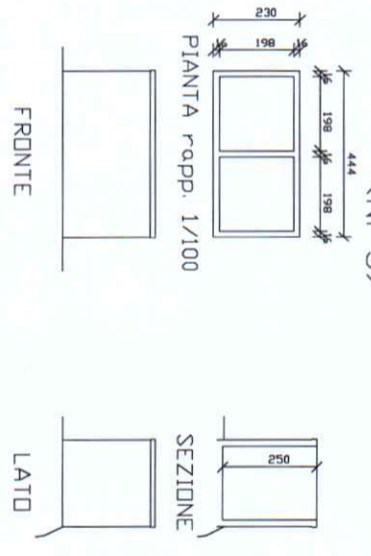

(N: 3)

(N: 4)

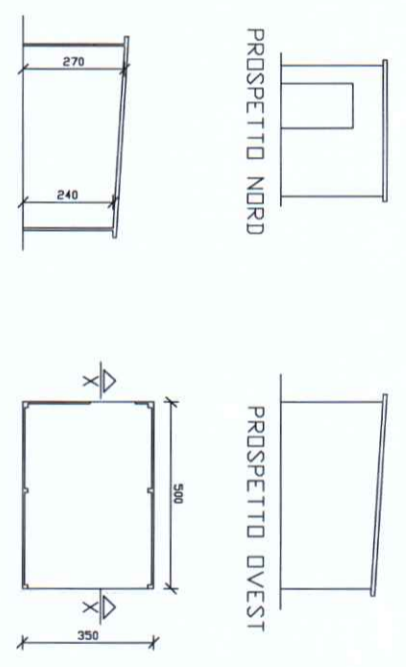

SEZIONE X-X

PIANTA rapp. 1/100

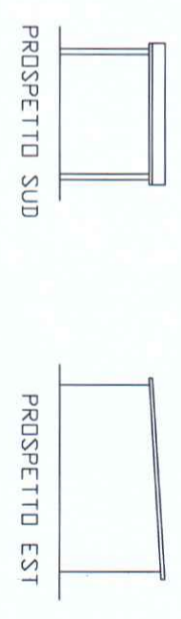

(N: 2)

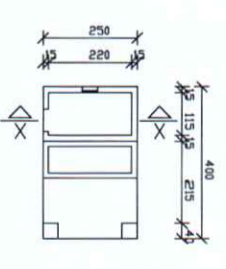

PIANTA rapp. 1/100

SEZIONE X-X

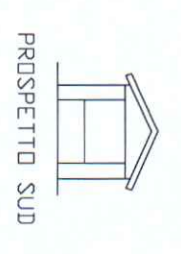
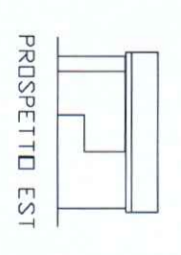
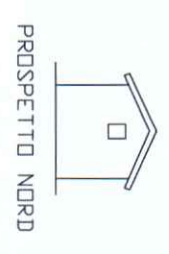
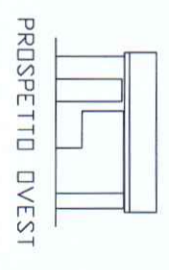
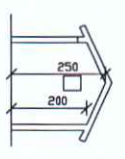

(N: 1)

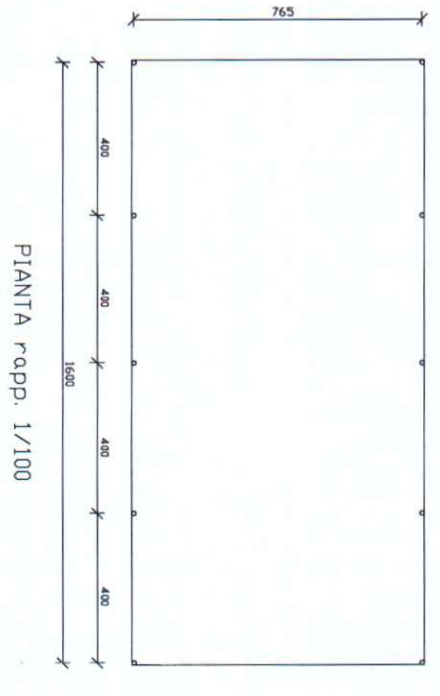

PIANTA rapp. 1/100

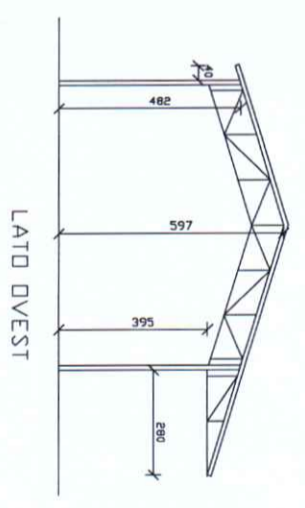

LATO SUD

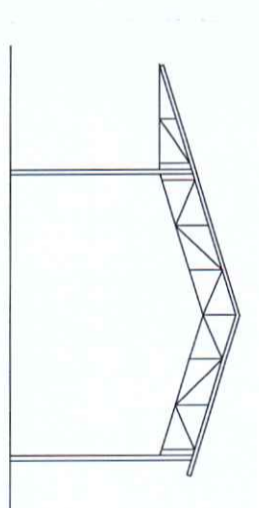

LATO NORD

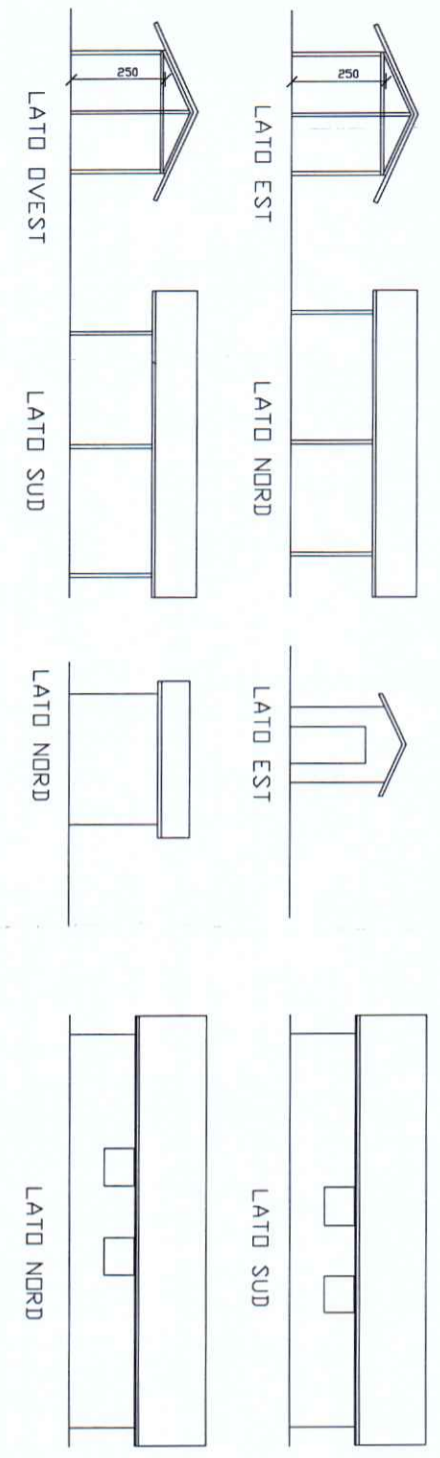

PIANTA rapp. 1/100

SEZ. X - X

PIANTA rapp. 1/100

SEZIONE X-X

"EDIFICI E STALLE SPARSE" (2)

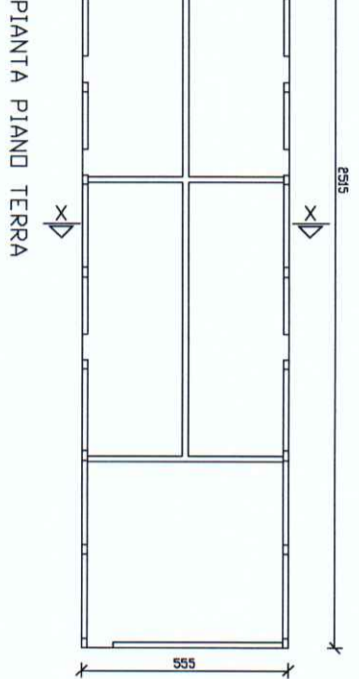
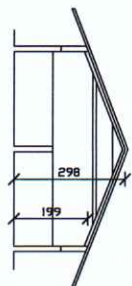
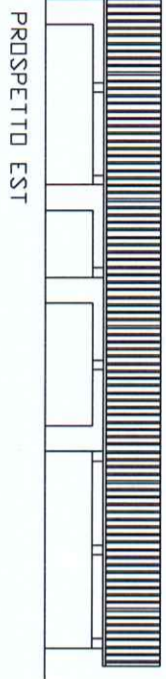
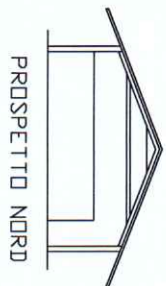

PIANTA PIAND TERRA

SEZIONE X-X

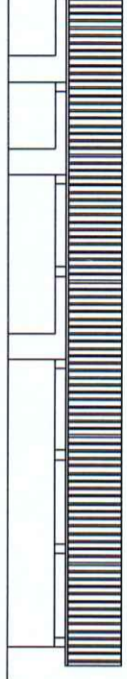
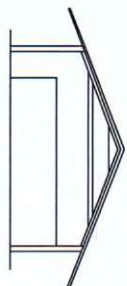

PROSPETTO DVEST

PROSPETTO SUD

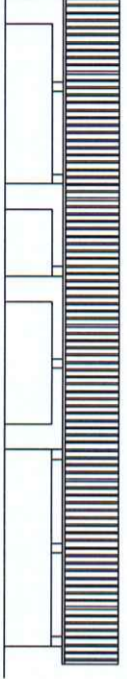
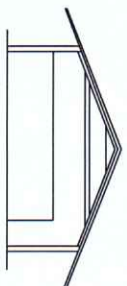

PROSPETTO EST

PROSPETTO NORD

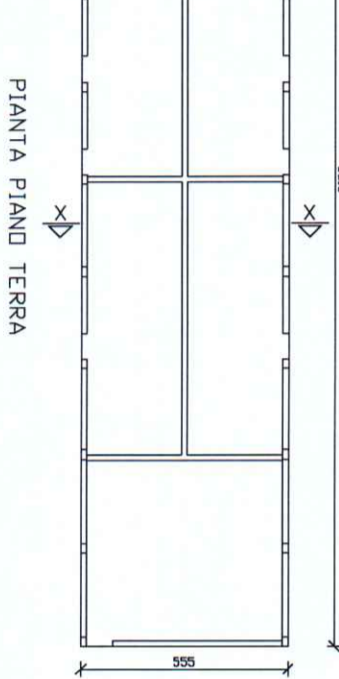
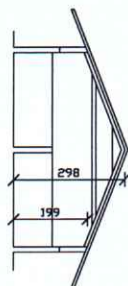

PIANTA PIAND TERRA

SEZIONE X-X

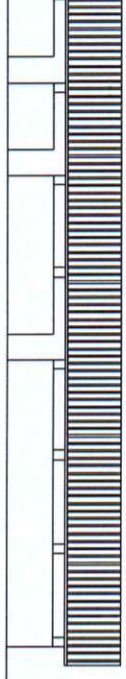
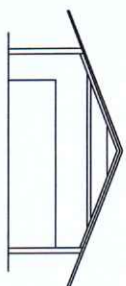

PROSPETTO DVEST

PROSPETTO SUD

"ANNESSE DVIILI" (N° 7)

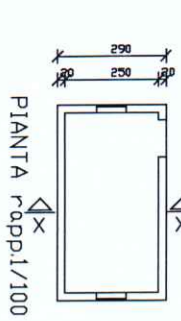

PIANTA rapp.1/100

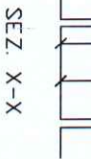

SEZ. X-X

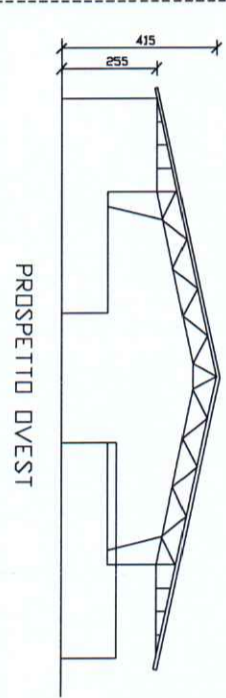

PROSPETTO DVEST

PROSPETTO DVEST

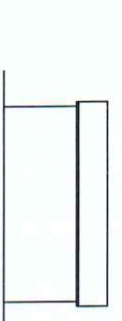

PROSPETTO DVEST

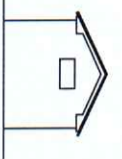

PROSPETTO NORD

PROSPETTO NORD

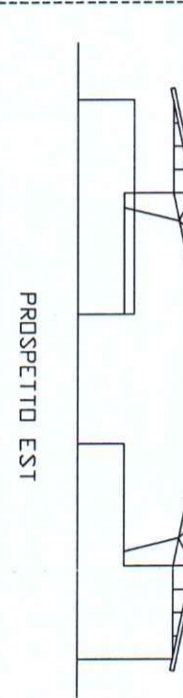
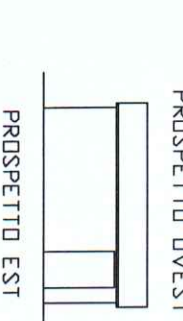

PROSPETTO EST

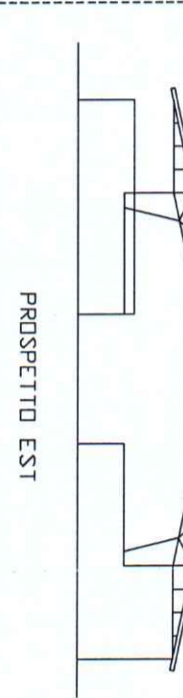
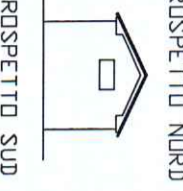

PROSPETTO SUD

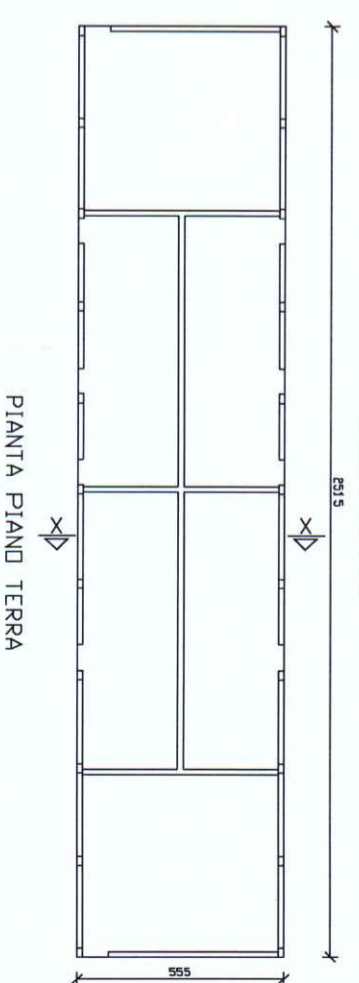
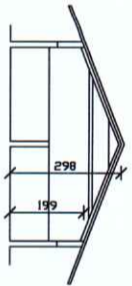
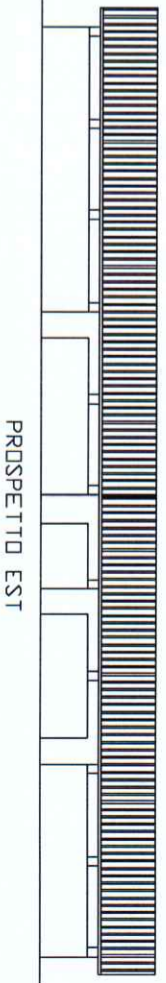
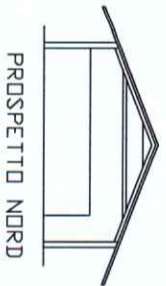

PIANTA PIAND TERRA

SEZIONE X-X

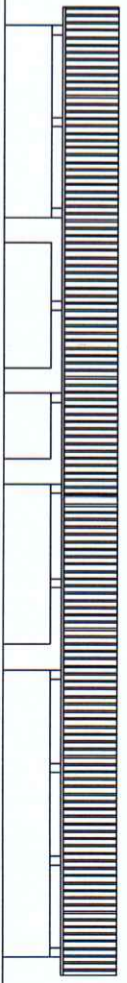
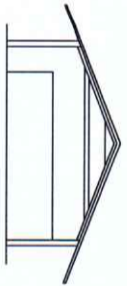

PROSPETTO DVEST

PROSPETTO SUD

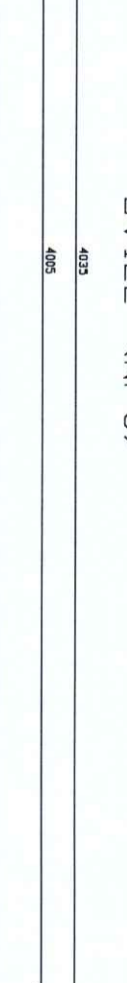
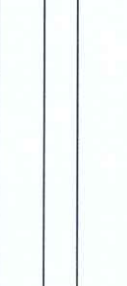

PROSPETTO DVEST

PROSPETTO SUD

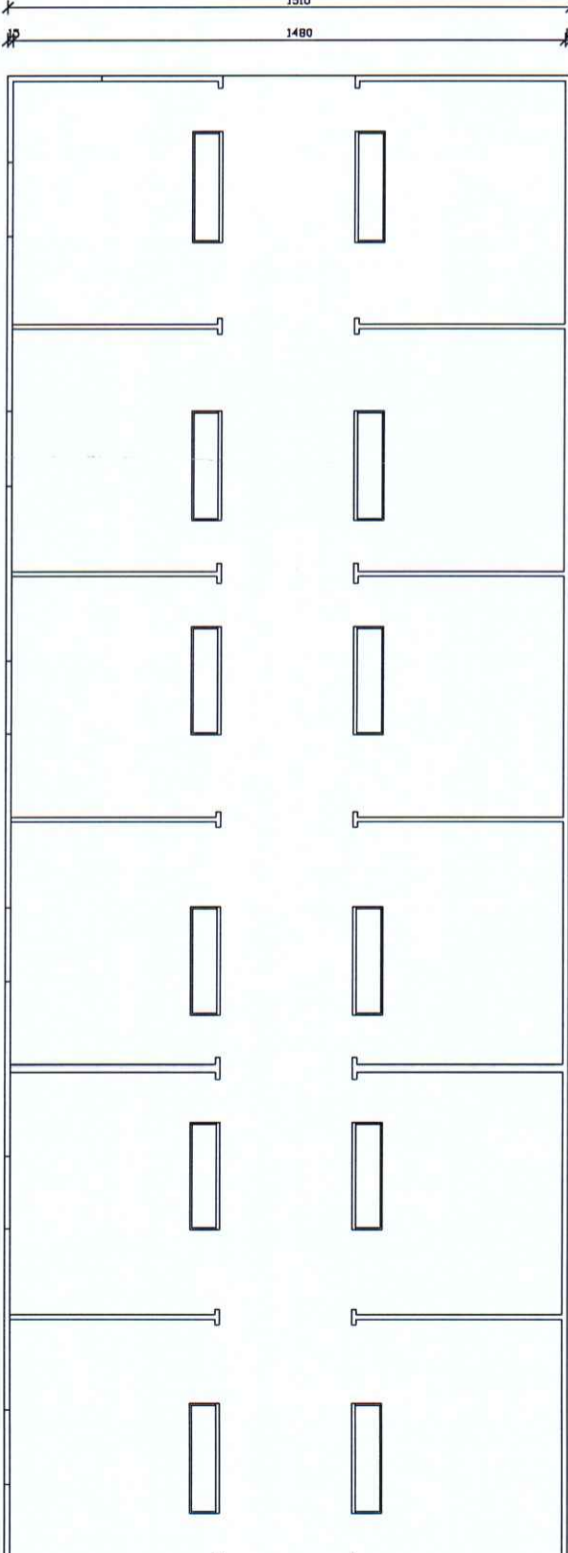

PIANTA rapp.1/100

PIANTA rapp.1/100

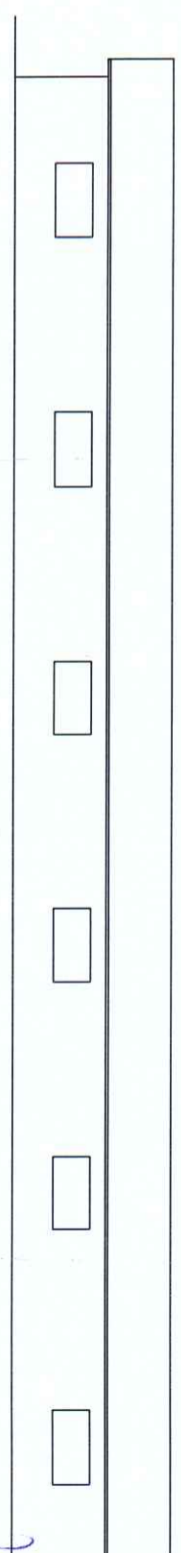

PROSPETTO NORD

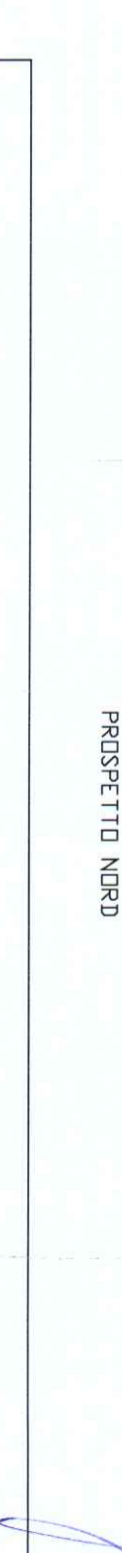

PROSPETTO NORD

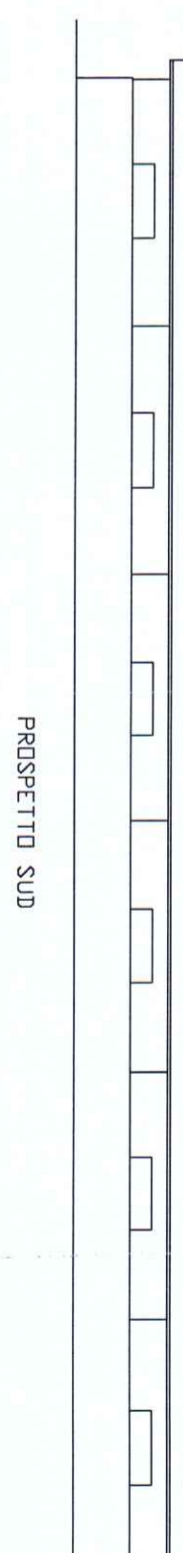

PROSPETTO SUD

"DVIILI" (N° 6)

"EDIFICI E STALLE SPARSE" (3)

"FAGIANNAIE" (NI 13-14-15)

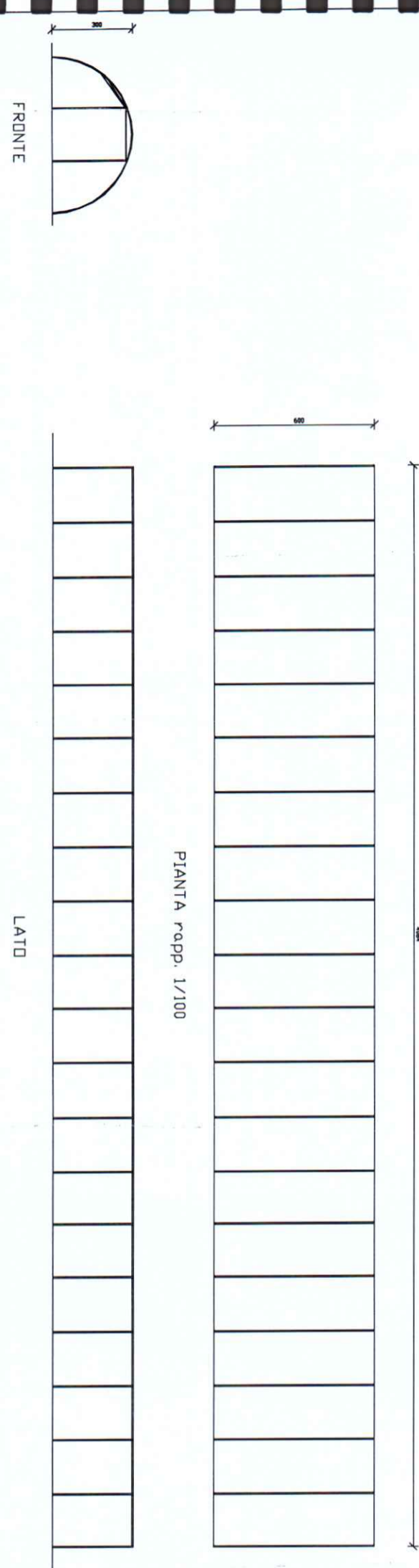
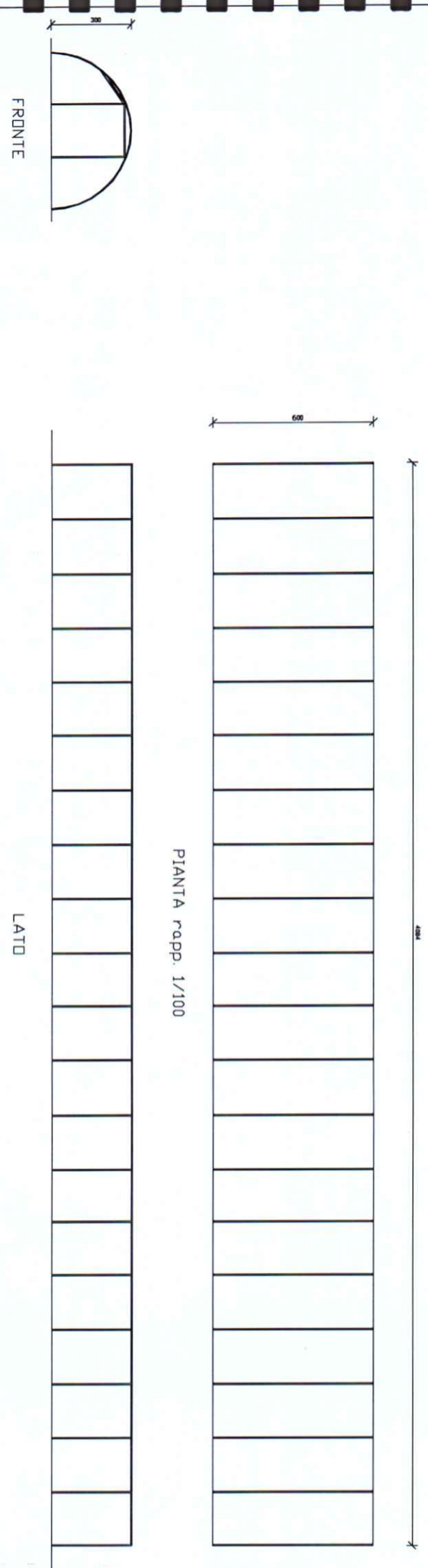
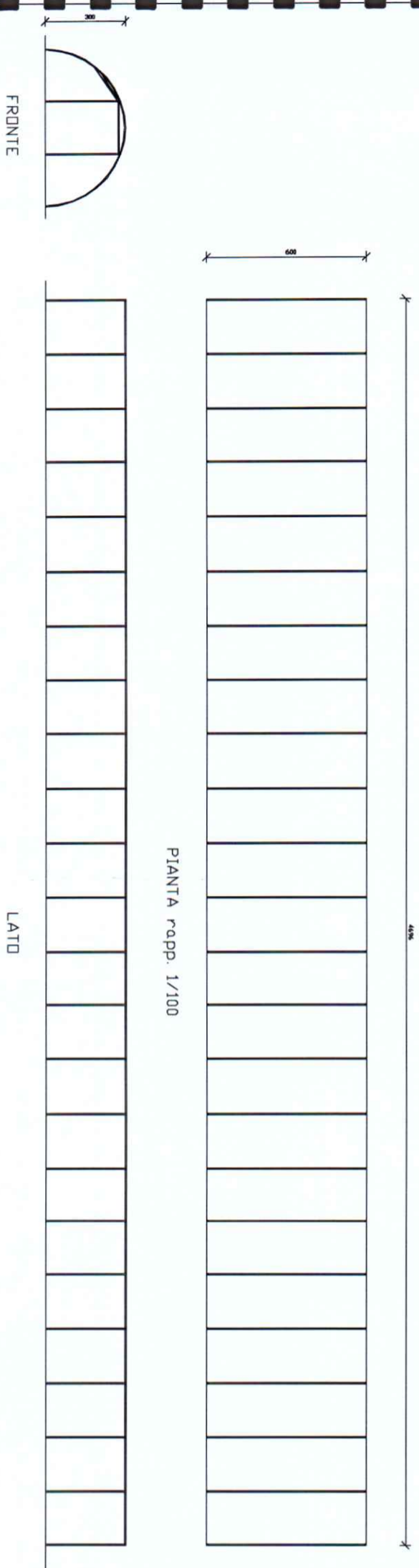

"CASOTTO VELENT" (NI 11)

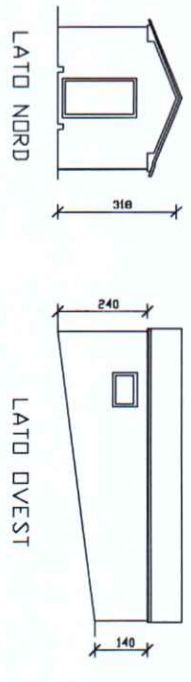
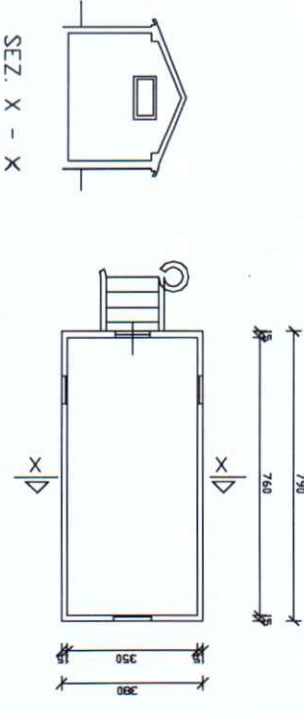

"BARACCA FAGIANNAIE" (NI 12)

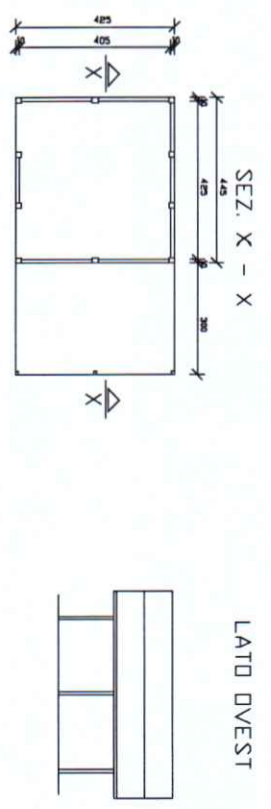

PIANTA rapp. 1/100

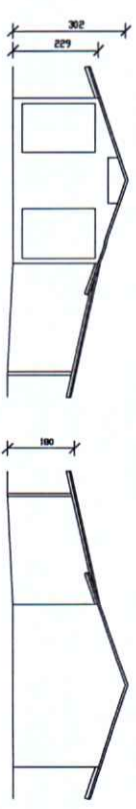

LATO SUD

LATO NORD

"TETTOIA FAGIANNAIE" (NI 16)

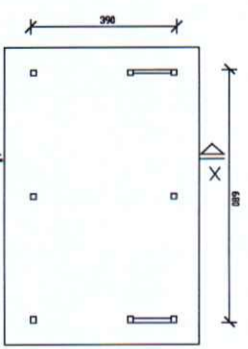

PIANTA rapp. 1/100

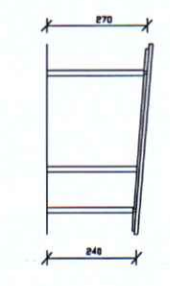

SEZ. X - X

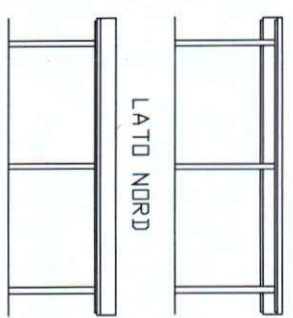

LATO NORD

LATO SUD

TELEFERICA

NUMERO E FOTO EDIFICIO (Riferimento alla numerazione dell'Abaco, della Tabella di Calcolo della SLP e della Planimetria di localizzazione)



59

luc

STALLE SPARSE
(Edifici esistenti esterni ai Nuclei Poderail)

NUMERO E FOTO EDIFICIO (Riferimento alla numerazione dell'Abaco, della Tabella di Calcolo della SLP e della Planimetria di localizzazione)



1



2



3



4 NON ESISTE



5



6



6



7



8



8



lll

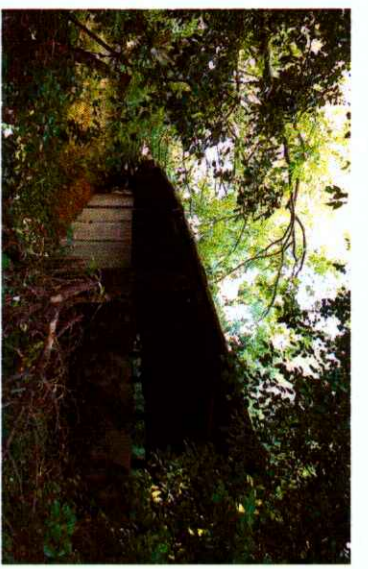

9



10

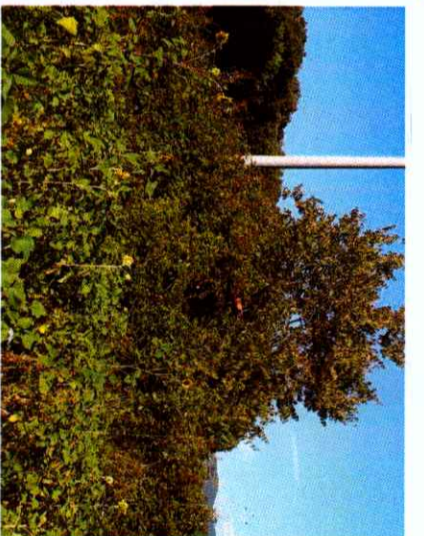

11



12



13



14



15

16 NON ESISTE



17



+

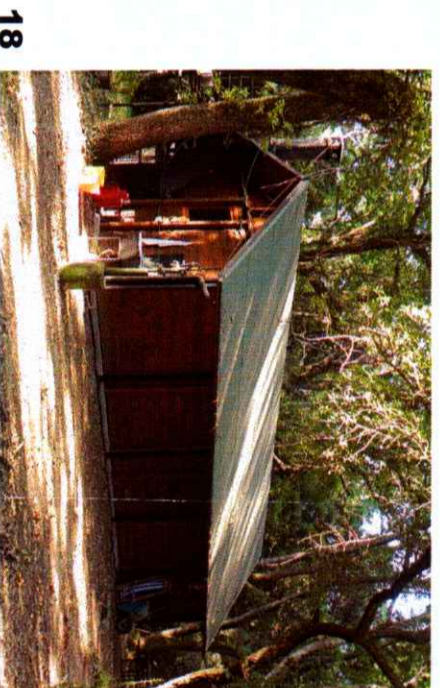

18

Handwritten signature or initials in blue ink.

TABELLA EDIFICI ESISTENTI AI N.P. - STALLE SPARSE

Nucleo Poderale di riferimento	N° EDIFICIO	Misure: L x P in ml.	U.M. Superficie	U.M. Altezza	U.M. Volume	U.M. S.L.P. / S.U.L.	TOTALI PARZIALI
Edifici - Stalle sparse	1	16,00	mq.				
Edifici - Stalle sparse	2	4,00	mq.				
Edifici - Stalle sparse	3	4,44	mq.				
Edifici - Stalle sparse	4		mq.				
Edifici - Stalle sparse	5	19,95	mq.				
Edifici - Stalle sparse	6	40,35	mq.				
Edifici - Stalle sparse	7	5,30	mq.				
Edifici - Stalle sparse	8	25,15	mq.				
Edifici - Stalle sparse	9	25,15	mq.				
Edifici - Stalle sparse	10	25,15	mq.				
Edifici - Stalle sparse	11	7,90	mq.				
Edifici - Stalle sparse	12	4,25	mq.				
Edifici - Stalle sparse	13	46,96	mq.				
Edifici - Stalle sparse	14	40,84	mq.				
Edifici - Stalle sparse	15	40,84	mq.				
Edifici - Stalle sparse	16		mq.				
Edifici - Stalle sparse	17	(6,5*3,6)+(3*2)	mq.				
Edifici - Stalle sparse	18	10,50	mq.				
Teleferica Volume	59	$1,5*7,5+(6,1*7,5)+(6,5*4,9)/2*4,15+(6,5*1,2)$	mq.				
Teleferica superficie	60	37,55	mq.				
Ex Scuola	61	(15,24*15,8)-(1,91*7)	mq.				
TOTALE SLP ESISTENTE Mq.							3.417,60

Calcolo RU	Calcolo PS - VAS
2.385,35	1124,63
729,02	1.085,00
303,23	300,97
3.417,60	2.510,60

SLP ESTERNA AI N.P. CON DEST. D'USO AGRICOLA Mq. **3.417,60**